Ancient Inscriptions in Ceylon

Plates

Dr. Edward Müller

ANCIENT INSCRIPTIONS

IN

CEYLON.

COLLECTED AND PUBLISHED FOR THE GOVERNMENT

BY

DR. EDWARD MÜLLER.

PLATES.

LONDON:
TRÜBNER & CO., LUDGATE HILL.

1883.

Ancient Inscriptions in Ceylon

Dr. Edward Müller

Plates

ASIAN EDUCATIONAL SERVICES
NEW DELHI 1984

ASIAN EDUCATIONAL SERVICES
C-2/15, SDA, P.B. No. 4534
New Delhi -110016

Price : Rs. 300 (Set)
First Published : 1883
First AES Reprint : 1984
Published by J. Jetley
For ASIAN EDUCATIONAL SERVICES
C-2/15, SDA, New Delhi-110016
Printed at Pearl Offset Press Pvt, Ltd,
New Delhi - 110015

PLATES.

I^a I^b. Tonigala.

5. Ruanwaeli Dāgoba, Anurādhapura.

6. Ratmalagala.

7. Periyankulama.

8. Periyakaḍu wihāra.

10. Galwana.

13. Kaikāwa.

16. Silulpa wihāra.

18. Demaṭamal wihāra.

20, 20^a, 20^b, 20^c. Mihintale.

21. Ruanwaeli Dāgoba, Anurādhapura.

24. Rūgam tank.

46. Kottarakimbiyāwa.

50. Galwaewa.

52. Alutgalwihāra.

57. Kirinde.

61. Habarane.

64^a, 64^b. Ratgallāegama wihāra, Meḍiyāwa.

65. Rājangane.

67. Tissamahārāma.

77. Pīligāma.

85. Diyagāma.

98. Galkowila.

99. Nayinnavella wihāra.

102. Wellangolla.

103. Demalamāna.

110^a, 110^b, 110^c, 110^d. Mahākalattaewa.

114^a, 114^b, 114^c, 114^d, 114^e. Mihintale.

115^a, 115^b, 115^c. Pillar near Mihintale.

119^a, 119^b, 119^c, 119^d. Topawaewa.

121^a1, 121^a2, 121^b1, 121^b2. Ambasthala, Mihintale.

129. Anurādhapura.

137^a, 137^b. Galwihāra, Polonnaruwa.

143. Dambulla.

147. Thūpārāma, Polonnaruwa (first fragment).

148. Galpota (beginning).

149^a, 149^b. Slab near the Dalada Mandirāwa.

151. Stone seat at the Rankot Dāgoba.

R 4431. 300.—1/83. Wt. P. 289.

Iª

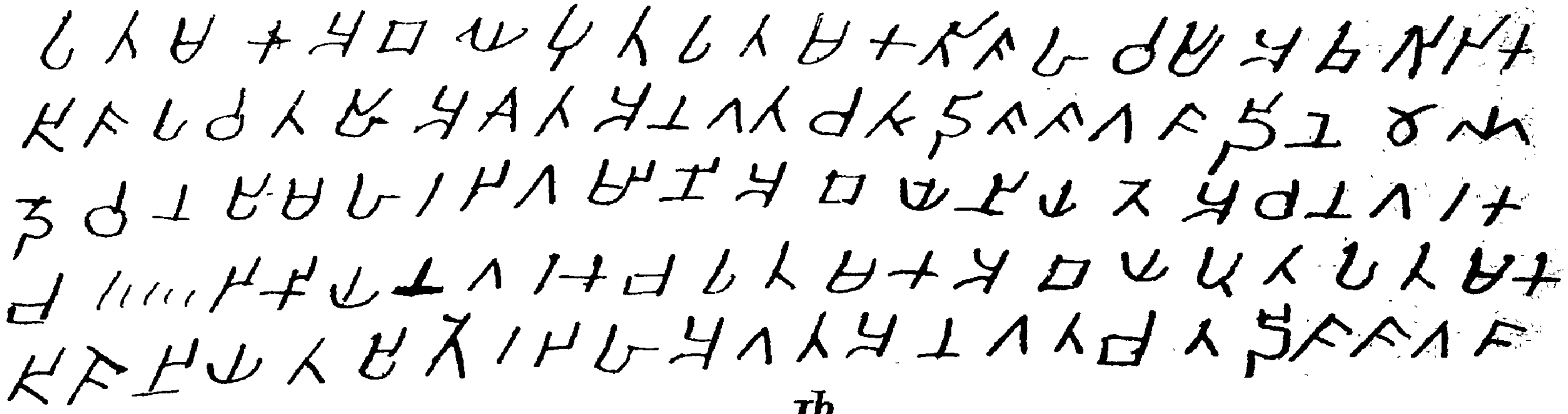

Iᵇ

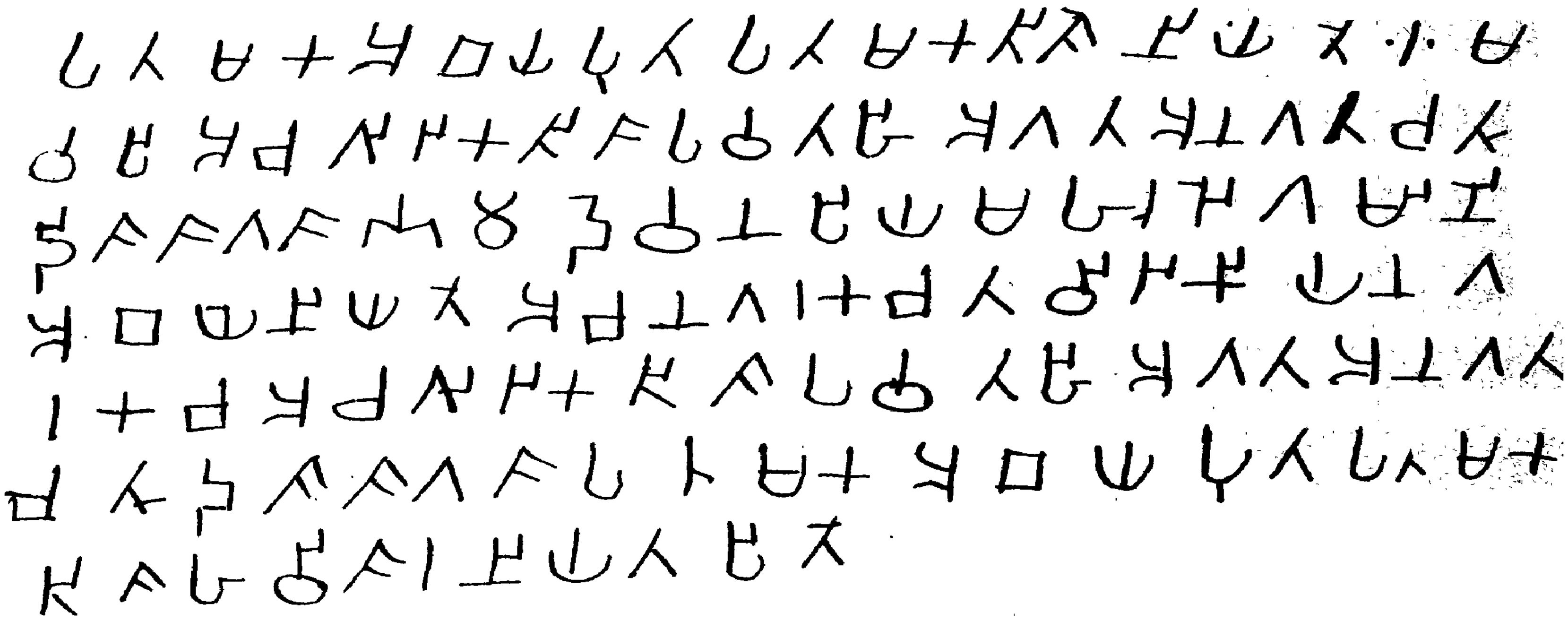

Dangerfield, Lith 22, Bedford St Covent Garden. 3776.

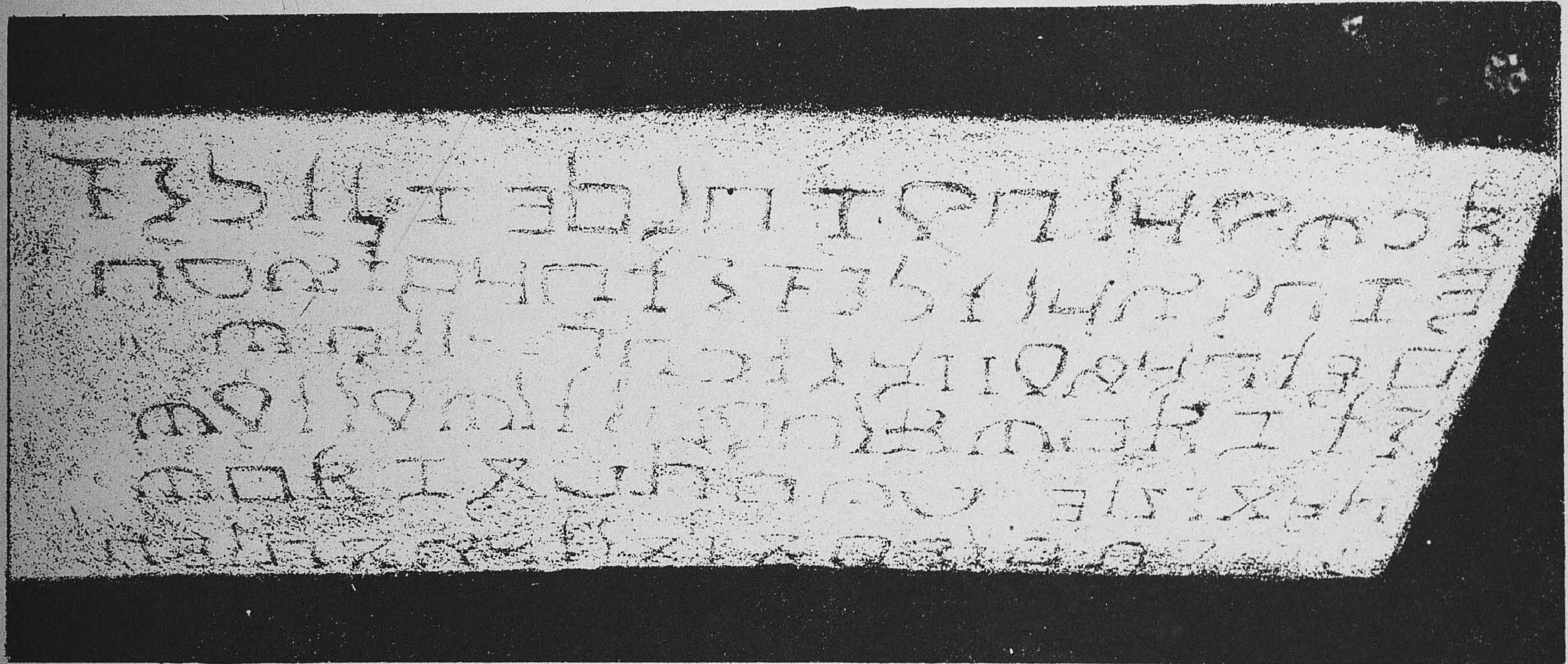

No. 6.

(1)
(2)
(3)
(4)

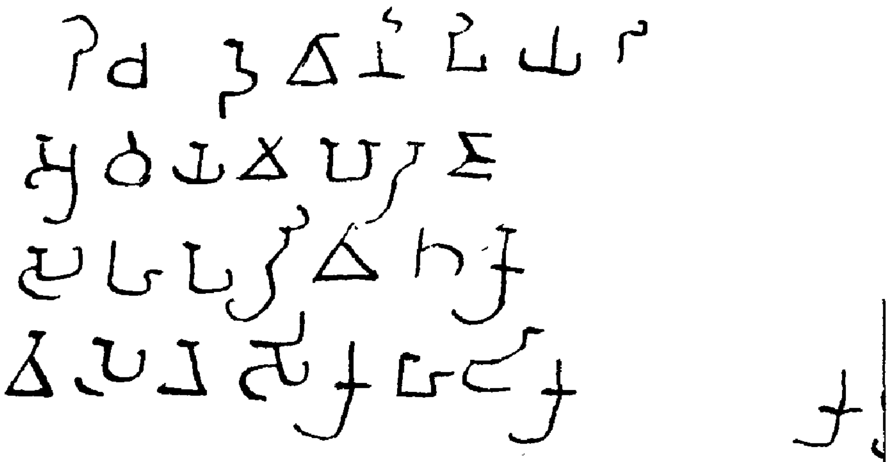

No. 7.

(1)
(2)
(3)
(4)

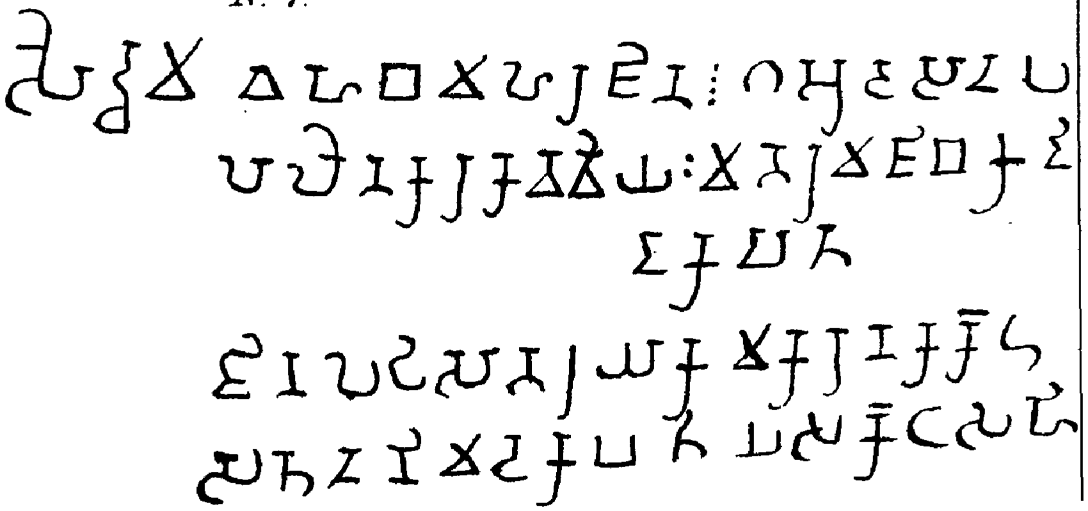

No 8

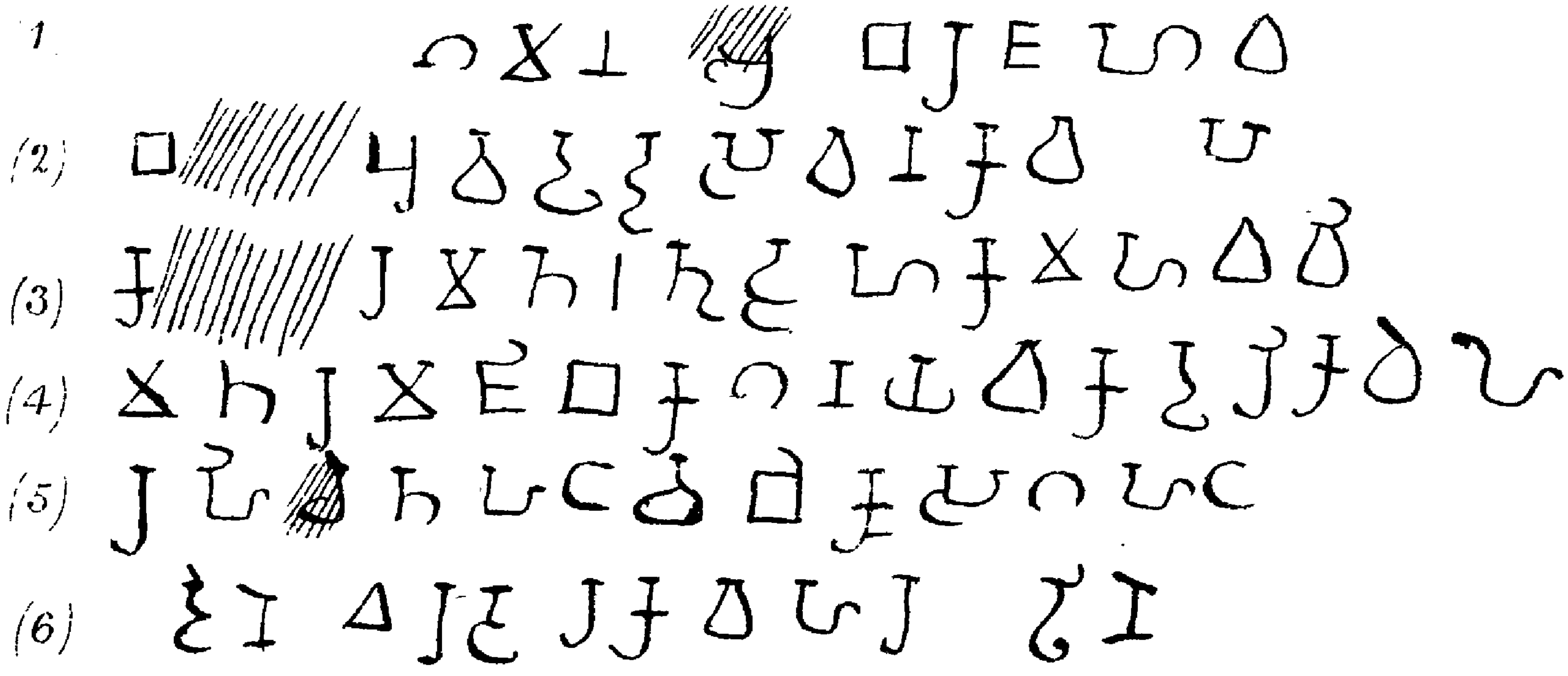

Dangerfield, Lith 22 Bedford St Covent Garden 3776

Dangerfield, Lith 22, Bedford St Covent Garden 3776

No. 10

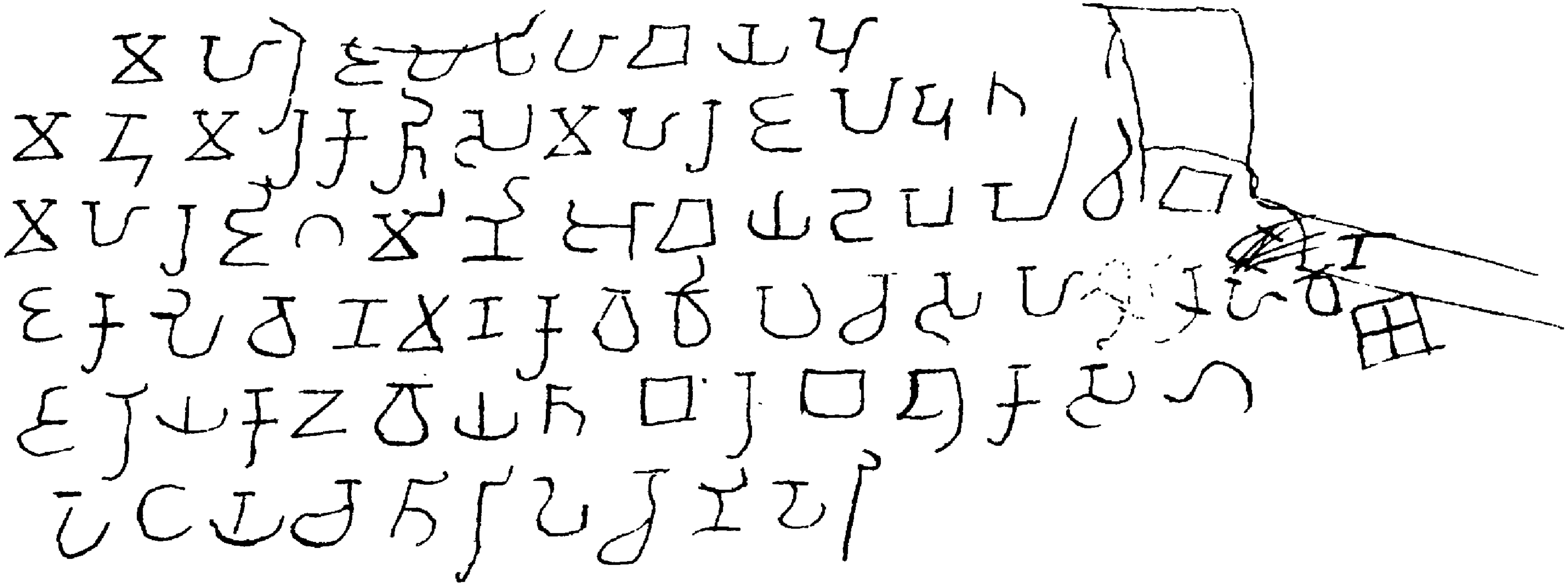

Dangerfield Lith 22 Bedford St Covent Garden 3776

Dangerfield. Lith 22. Bedford St Covent Garden 3776

No 13

Kaikōura

I

(1)

(2)

(3)

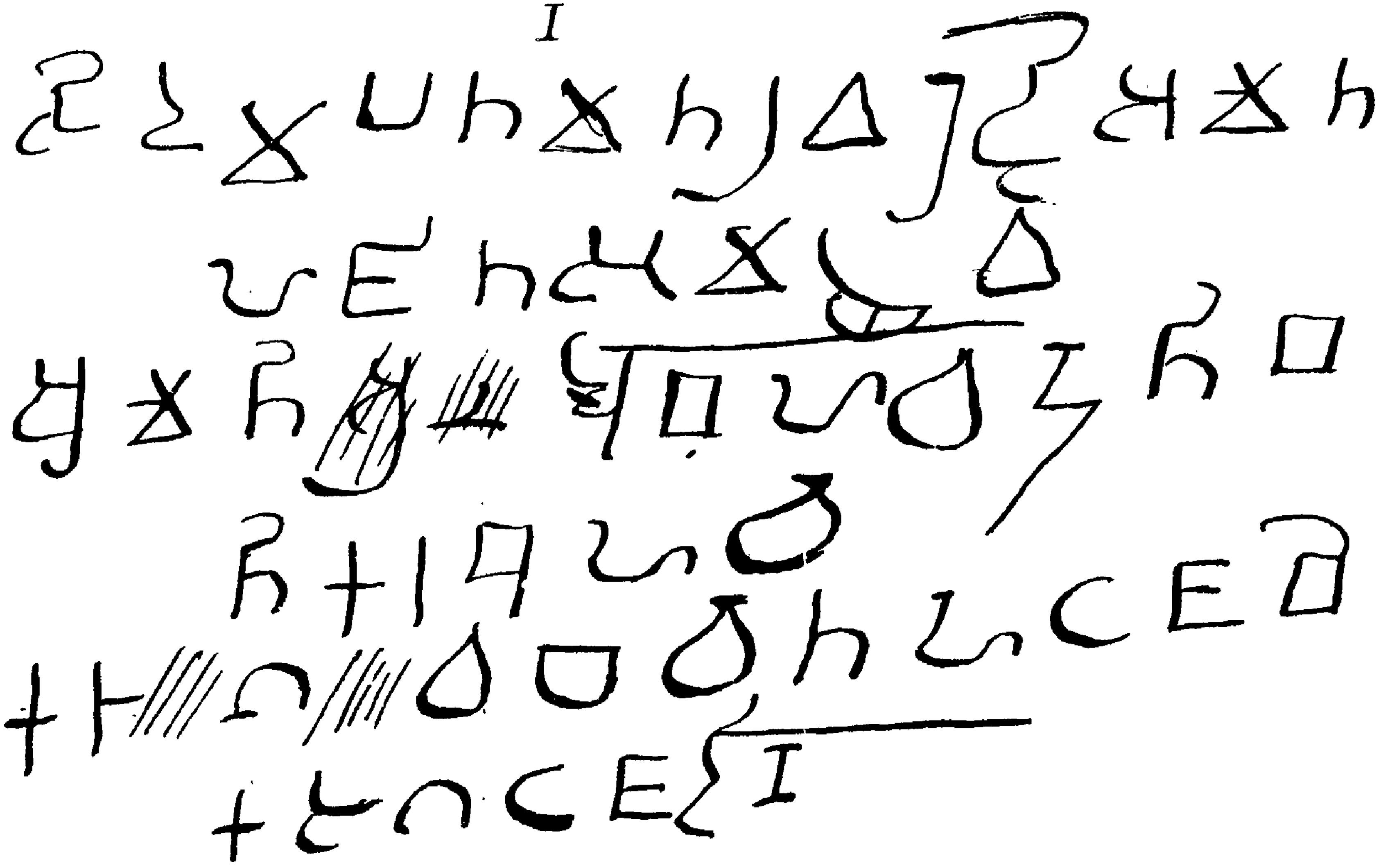

DANGERFIELD, LITH 22, BEDFORD ST COVENT GARDEN 3776

Nº 16.

(1)
(2)
(3)
(4)
(5)

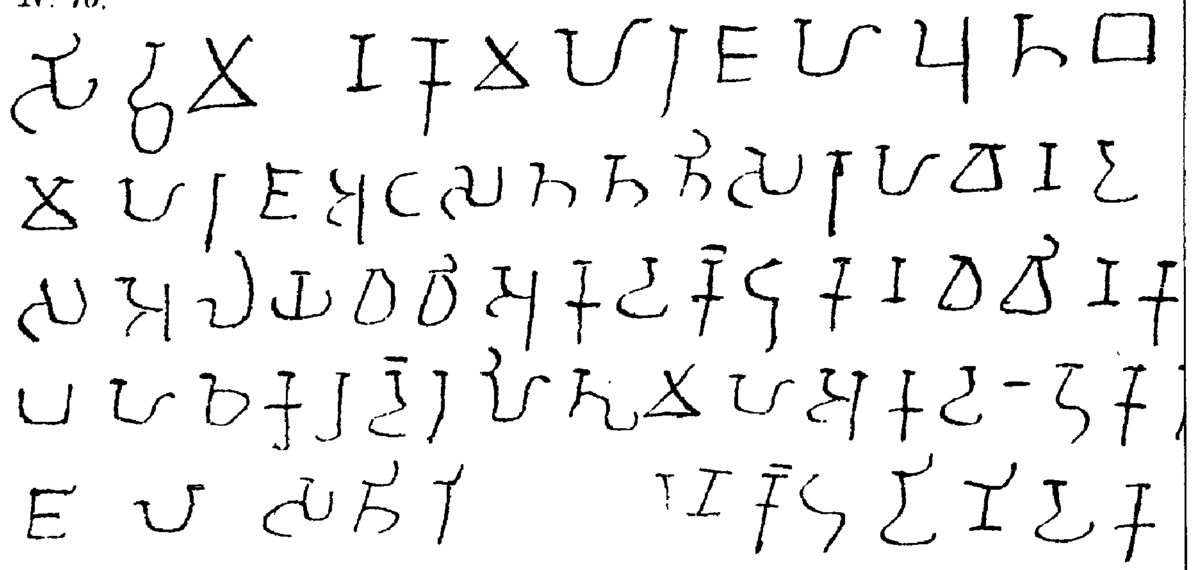

Nº 18.

(1)
(2)
(3)

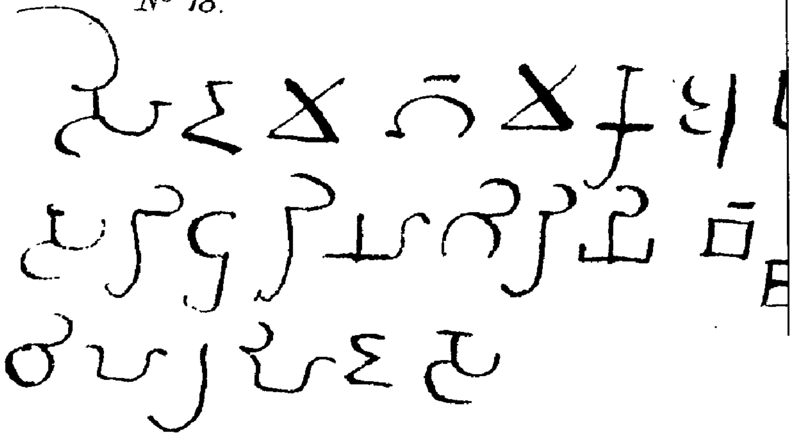

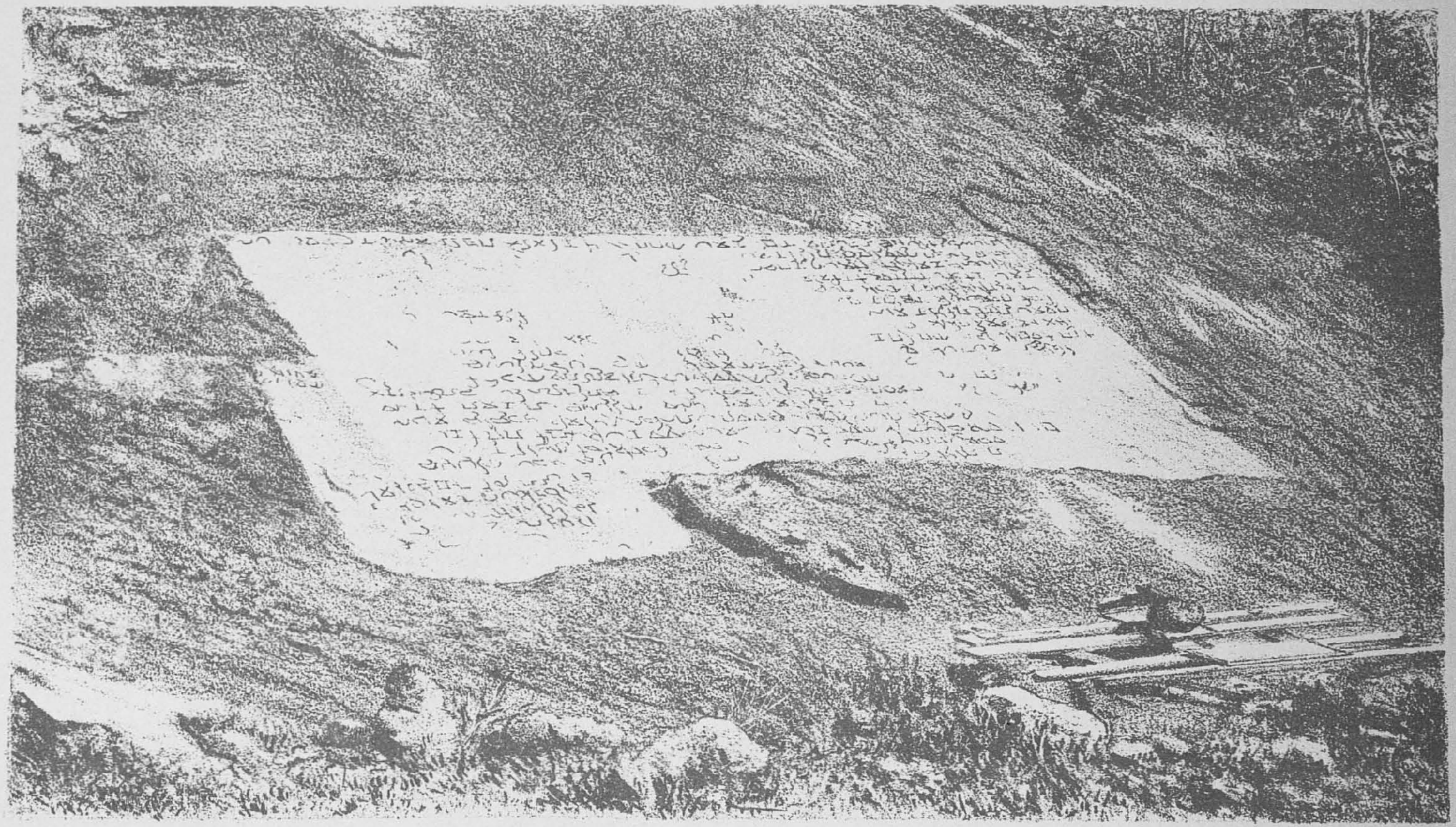

DANGERFIELD. LITH. 22 BEDFORD S^T COVENT GARDEN

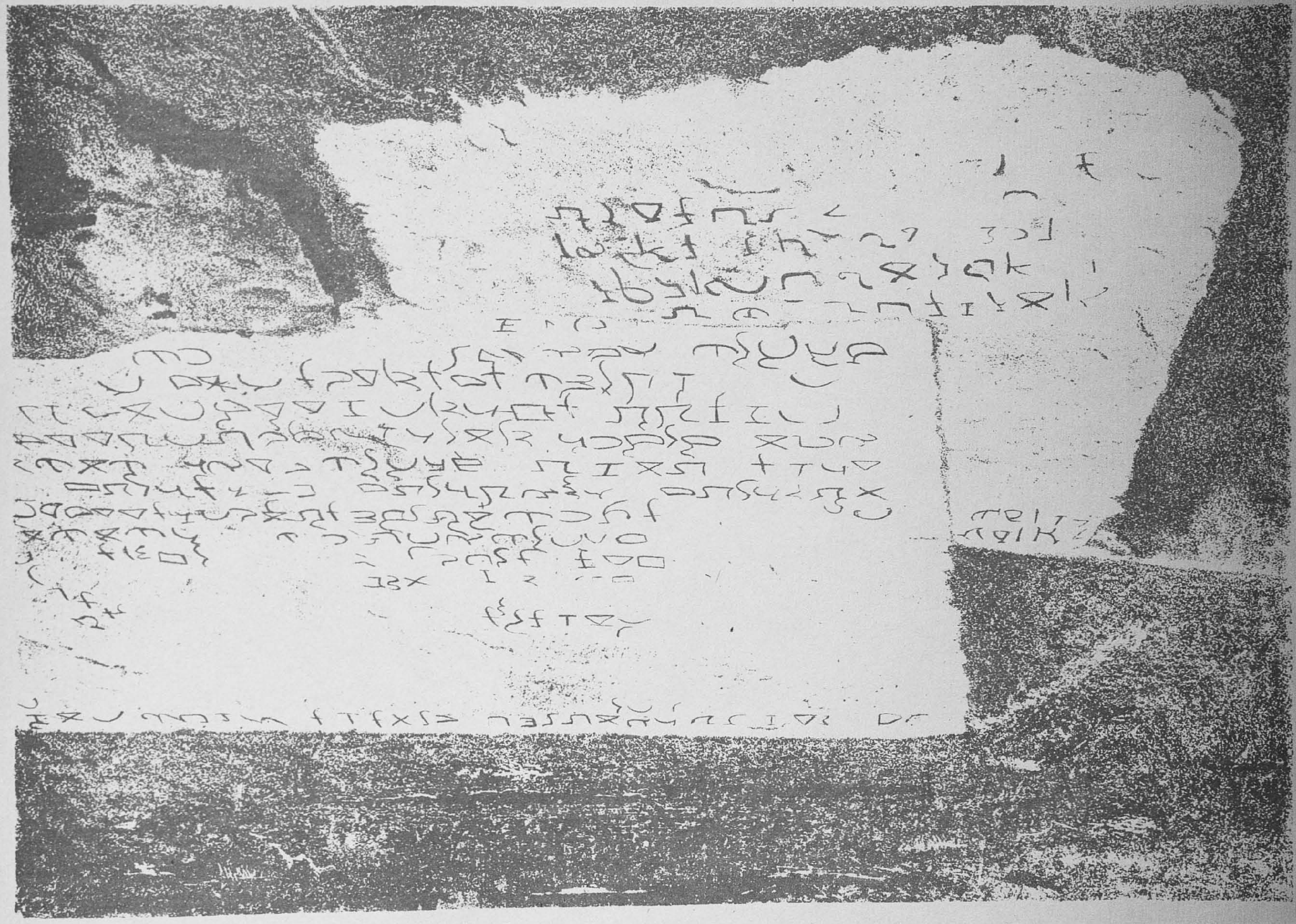

1282

DANGERFIELD LITH 22 BEDFORD S.T COVENT GARDEN

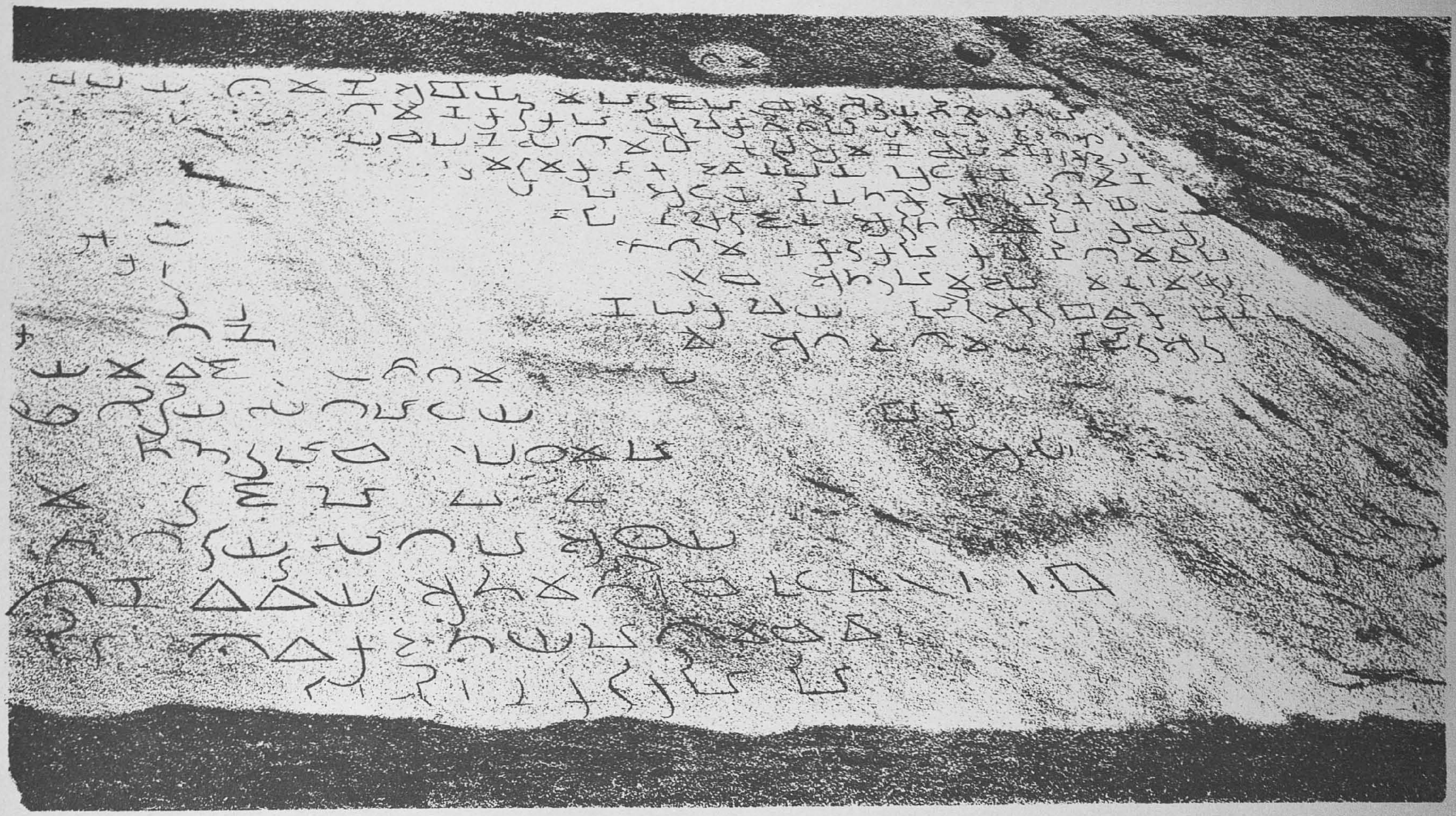

4281

DANGERFIELD LITH 22 BEDFORD S^T COVENT GARDEN

21.

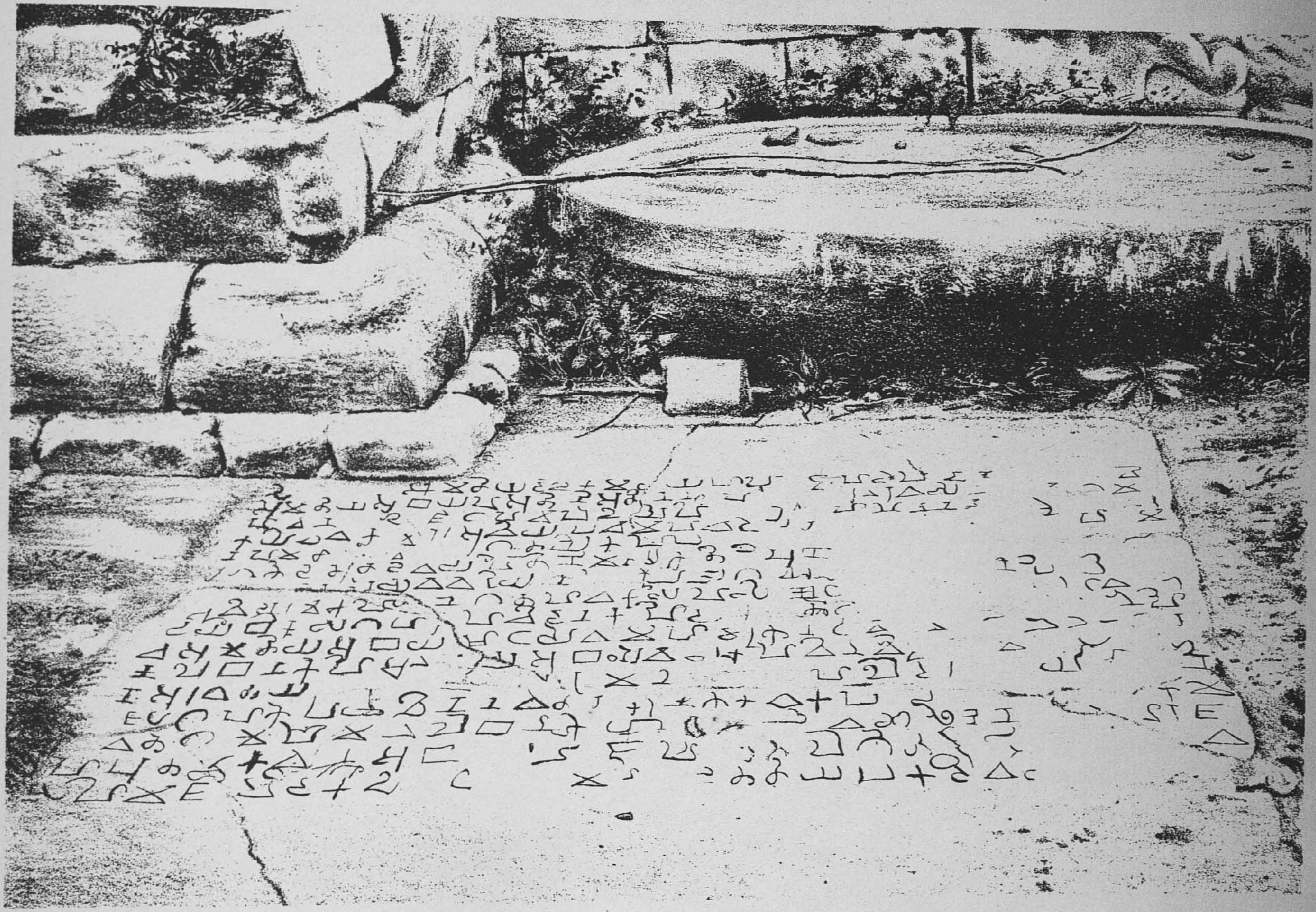

DANGERFIELD, LITH 22, BEDFORD ST COVENT GARDEN

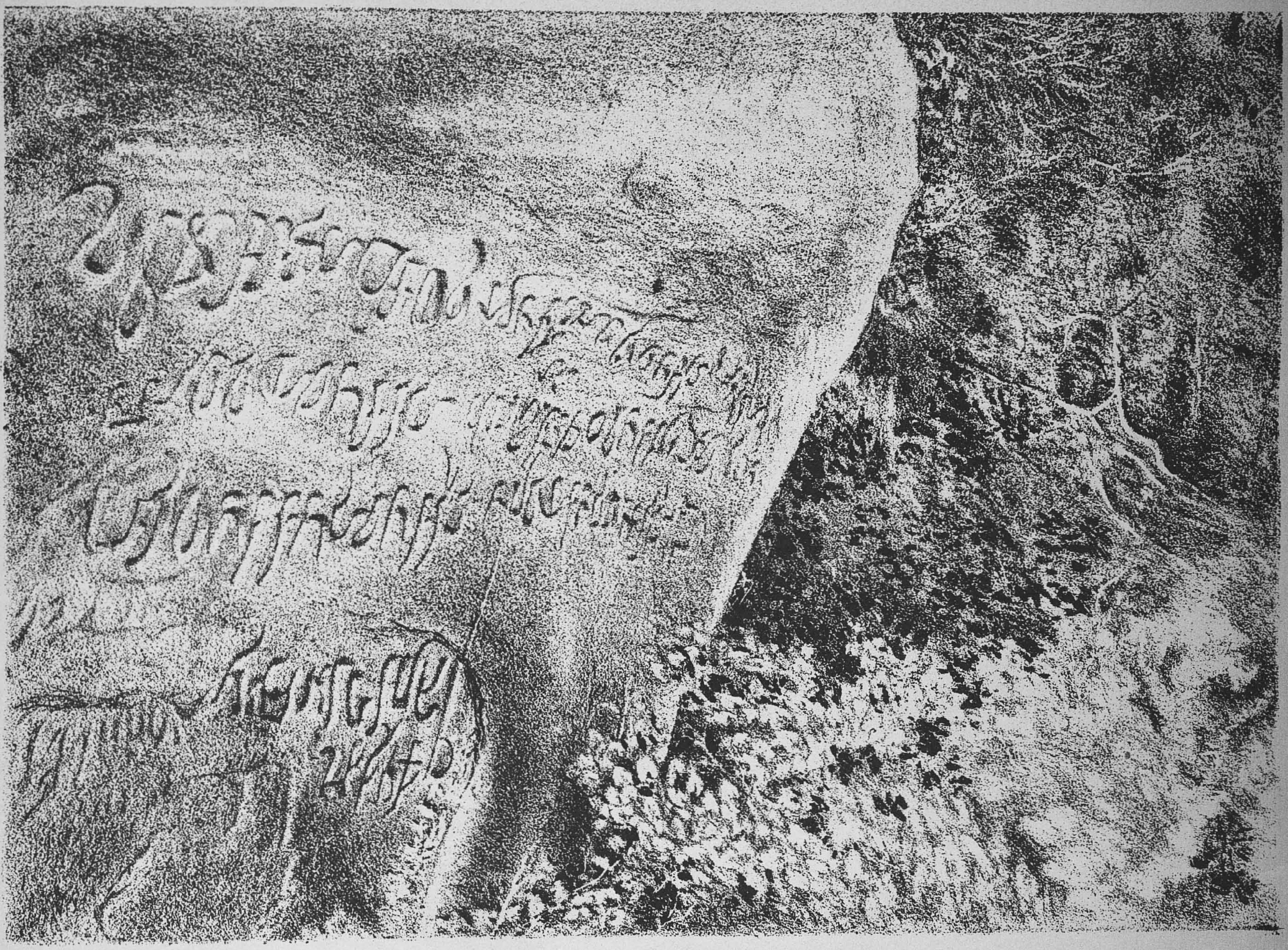

4285

DANGERFIELD LITH 22 BEDFORD ST COVENT GARDEN

No. 57

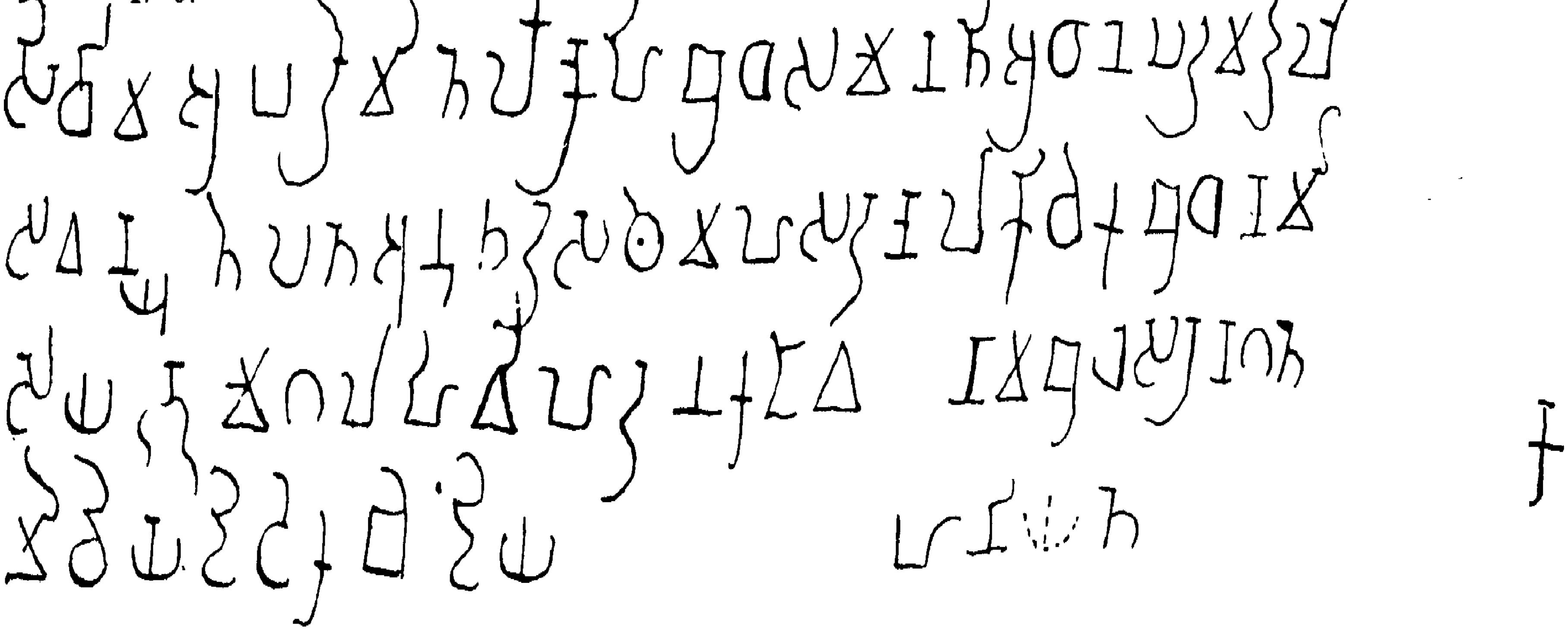

DANGERFIELD LITH 22 BEDFORD S.T COVENT GARDEN 3778

DEN 3777

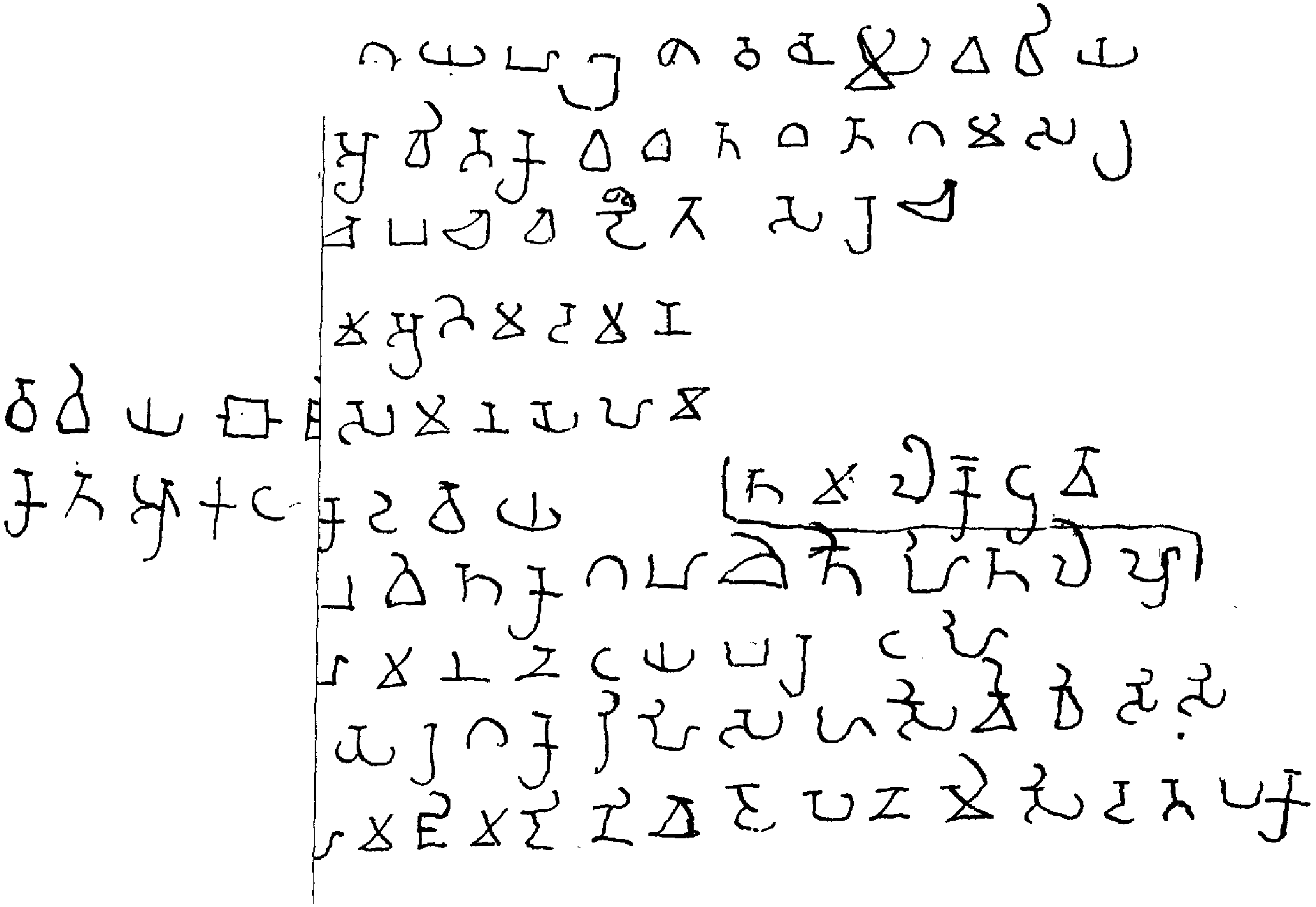

Dangerfield, Lith 22 Bedford St. Covent Garden. 3777

No 64

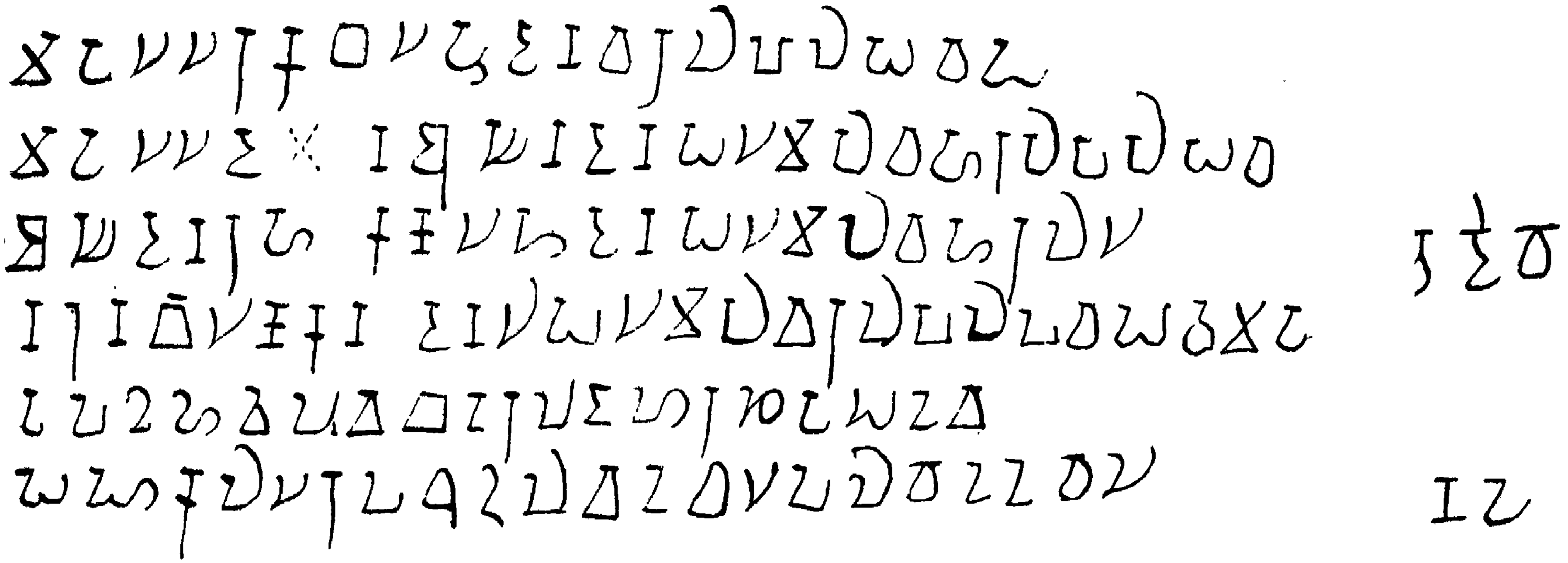

DANGERFIELD LITH 22 BEDFORD ST COVENT GARDEN 3779

DANGERFIELD LITH 22 BEDFORD ST COVENT GARDEN 3779

Nº 65

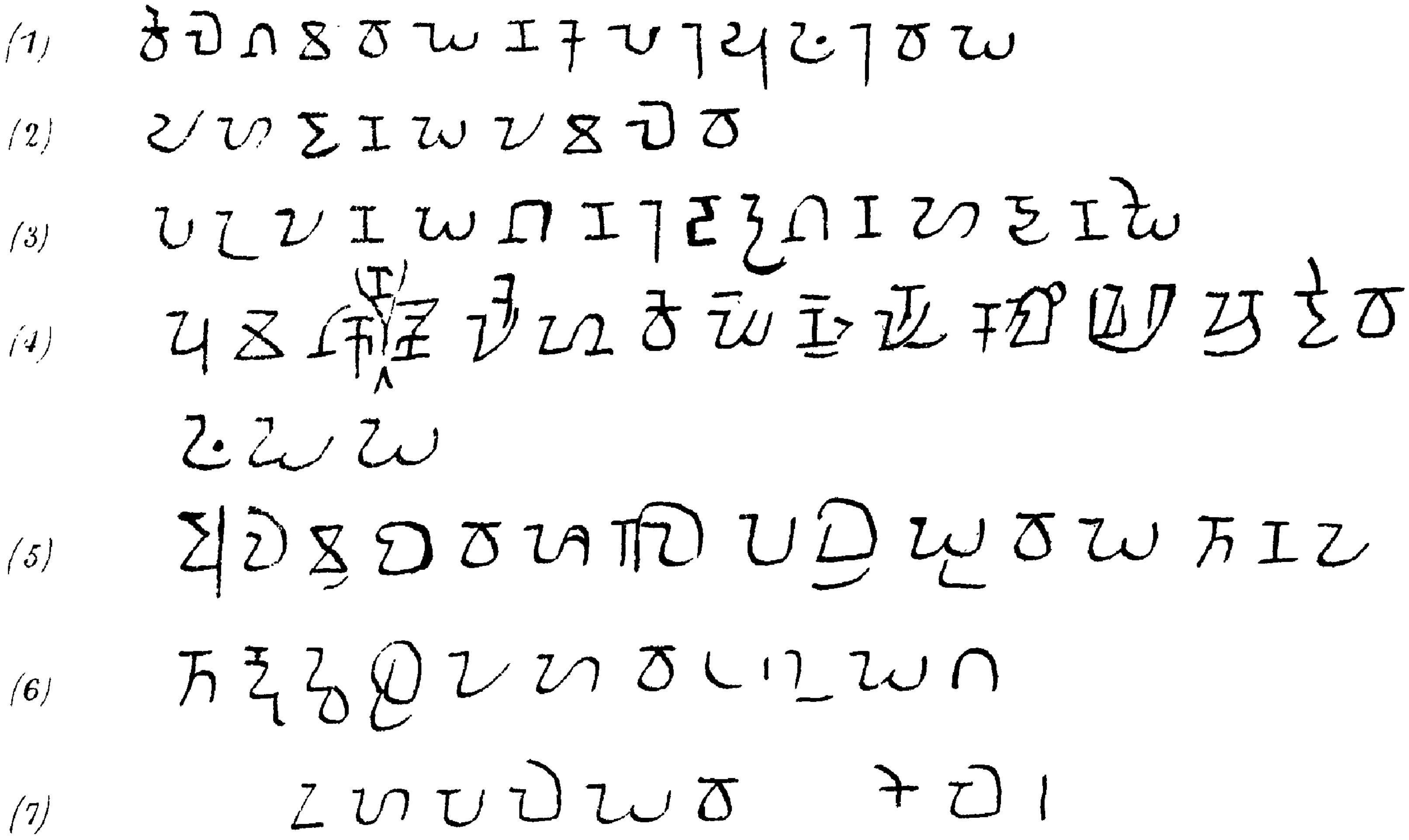

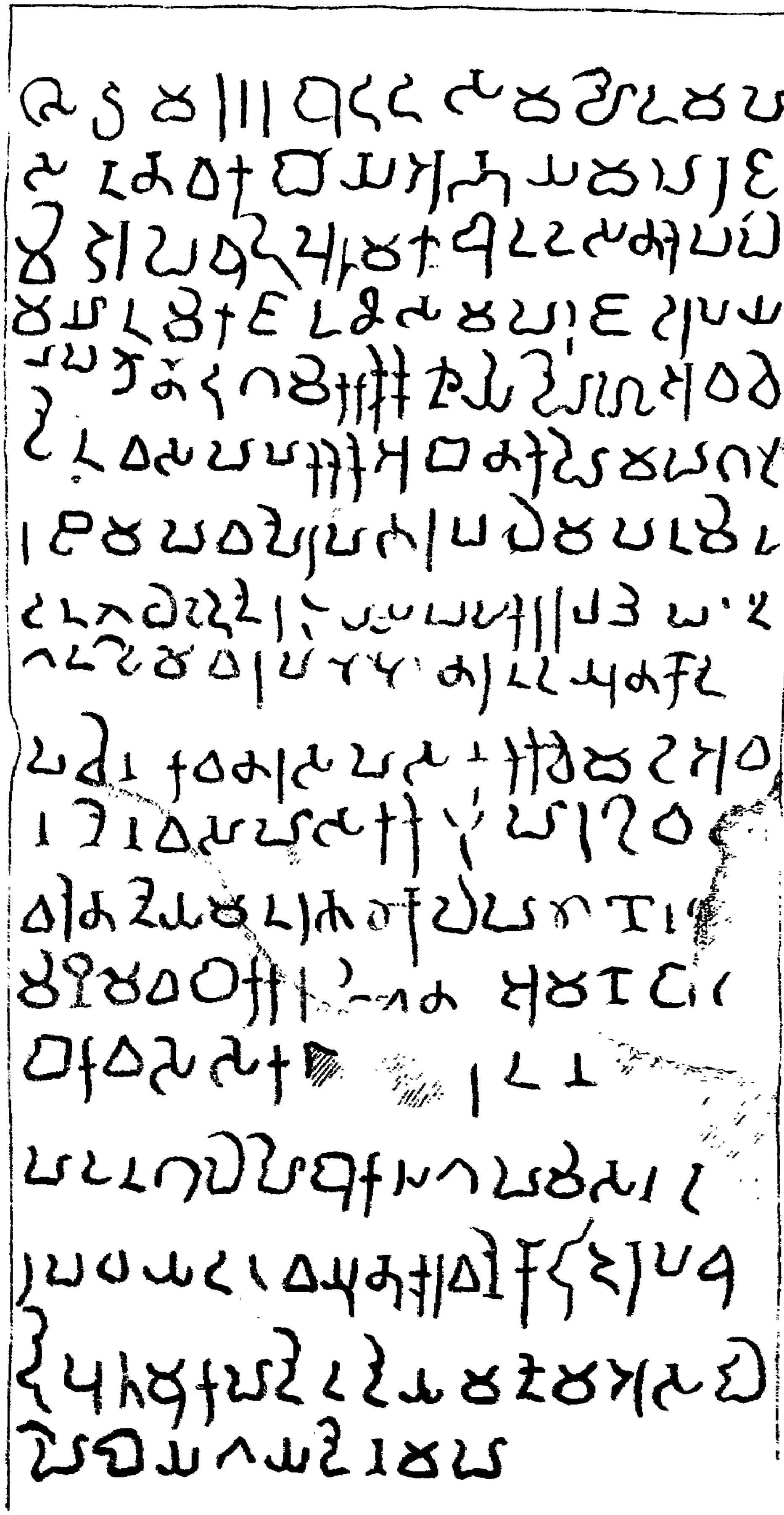

Dangerfield Lith 22 Bedford St Covent Garden 3777

Nº 67

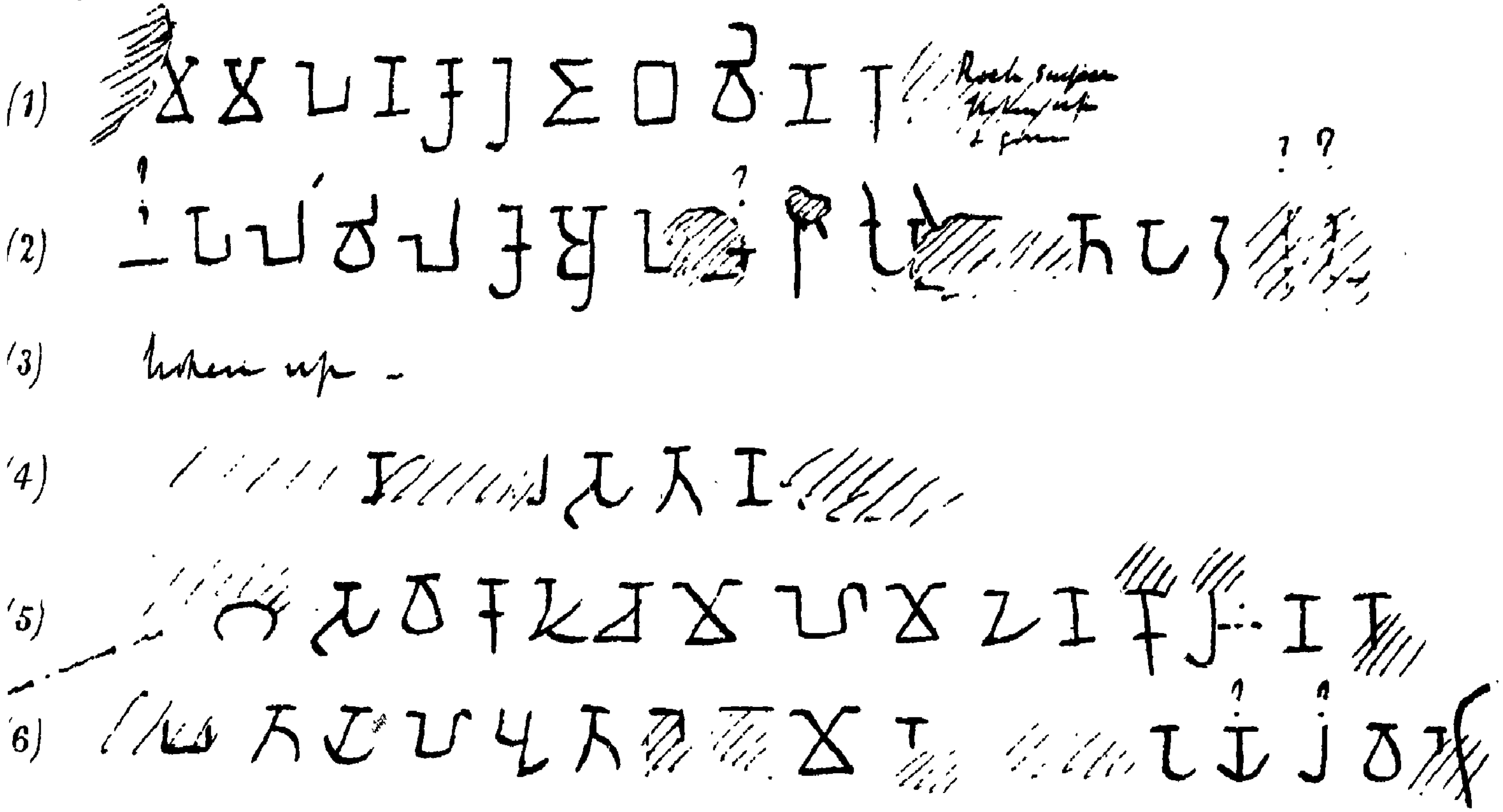

Dangerfield, Lith 22, Bedford Sᵀ Covent Garden 3779

№ 77

(1) 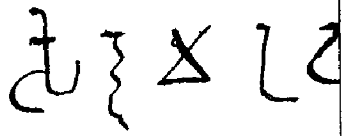

(2) 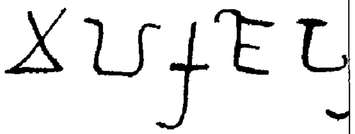

(3)

(4) 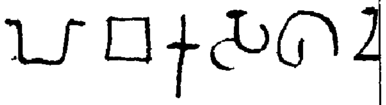

No. 98

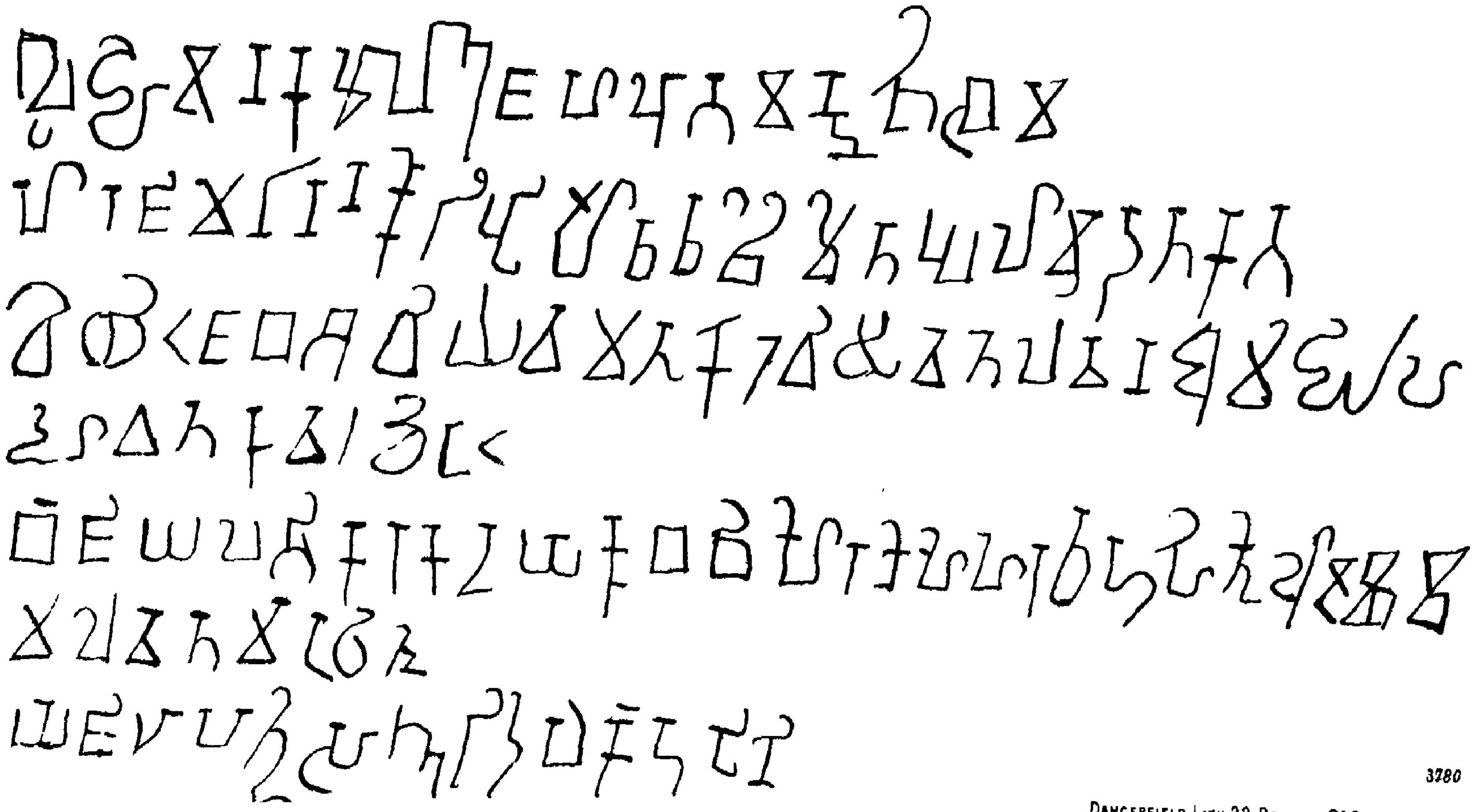

3280

DANGERFIELD, LITH 22 BEDFORD St COVENT GARDEN

No 99

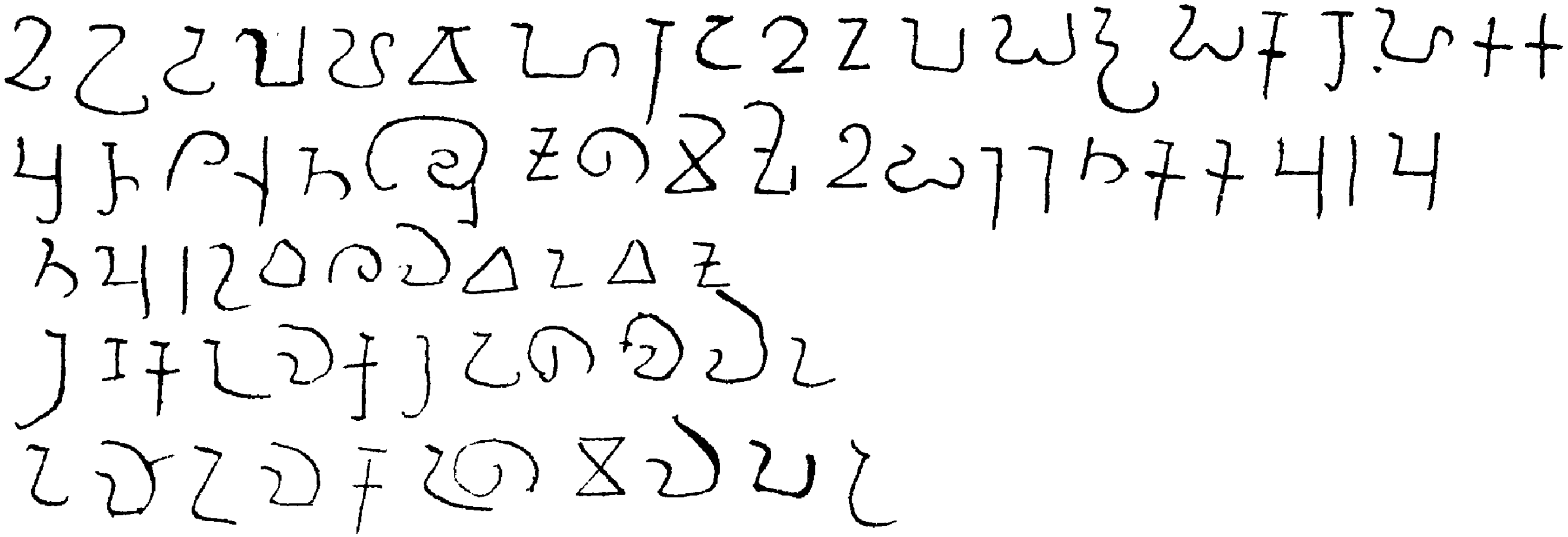

Dangerfield Lith 22 Bedford St Covent Garden 3779

No. 102

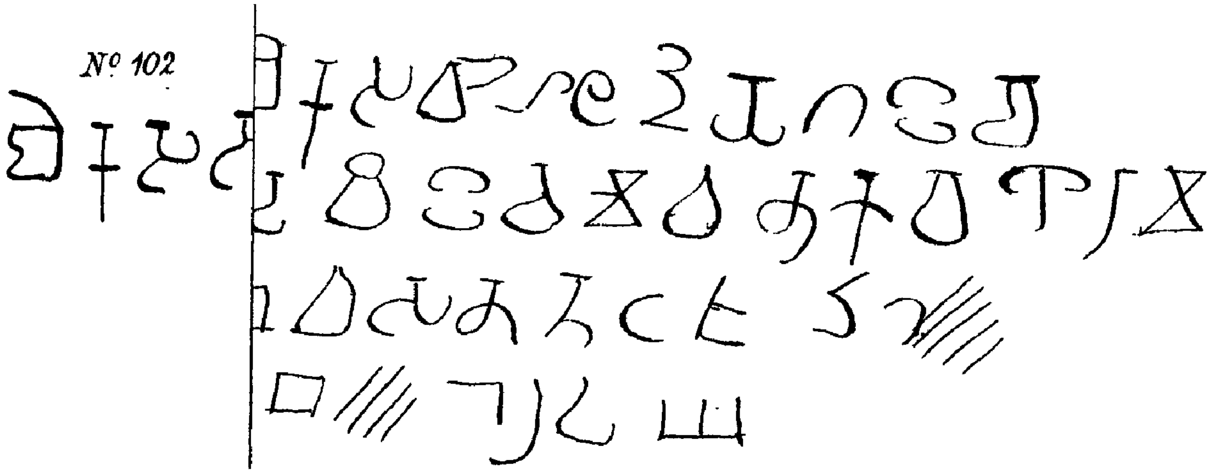

Dangerfield, Lith 22. Bedford St. Covent Garden. 377c

No 103

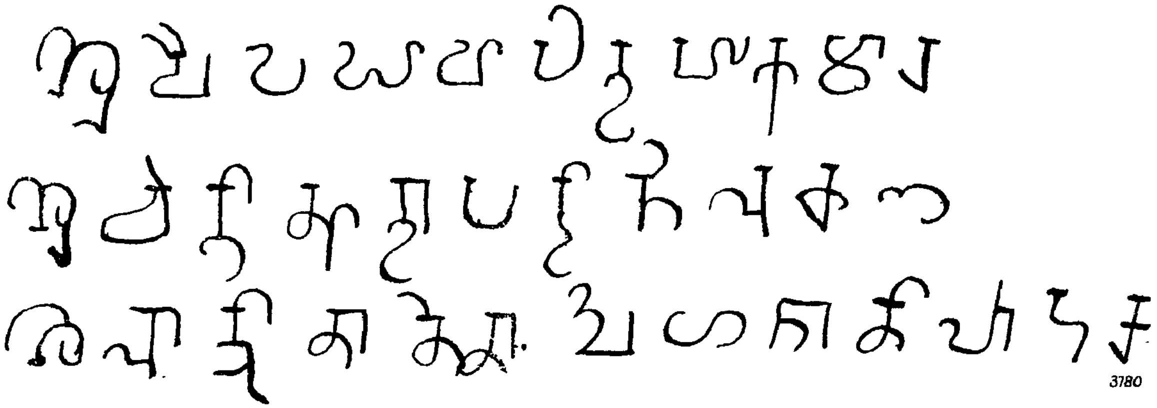

3180

Dangerfield Lith 22. Bedford St Covent Garden

4283
Dangerfield. Lith. 22 Bedford St Covent Garden

4283

Dangerfield, Lith. 22 Bedford St. Covent Garden

110 B.

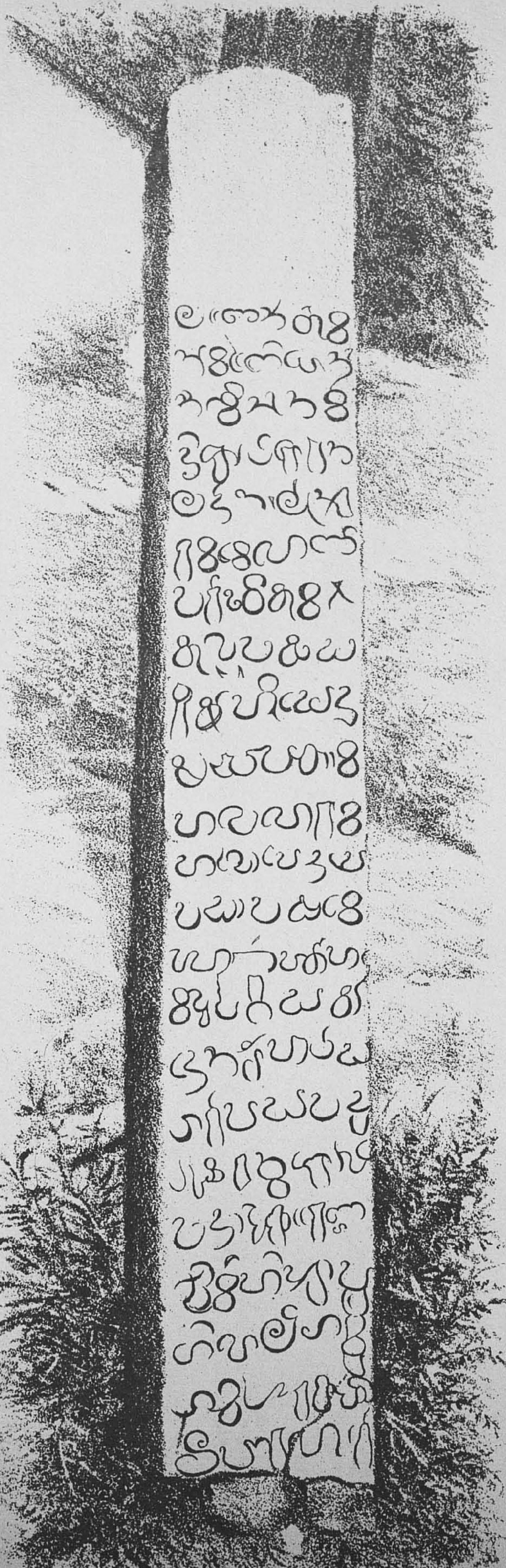

4283

DANGERFIELD LITH 22, BEDFORD S^T COVENT GARDEN.

110c

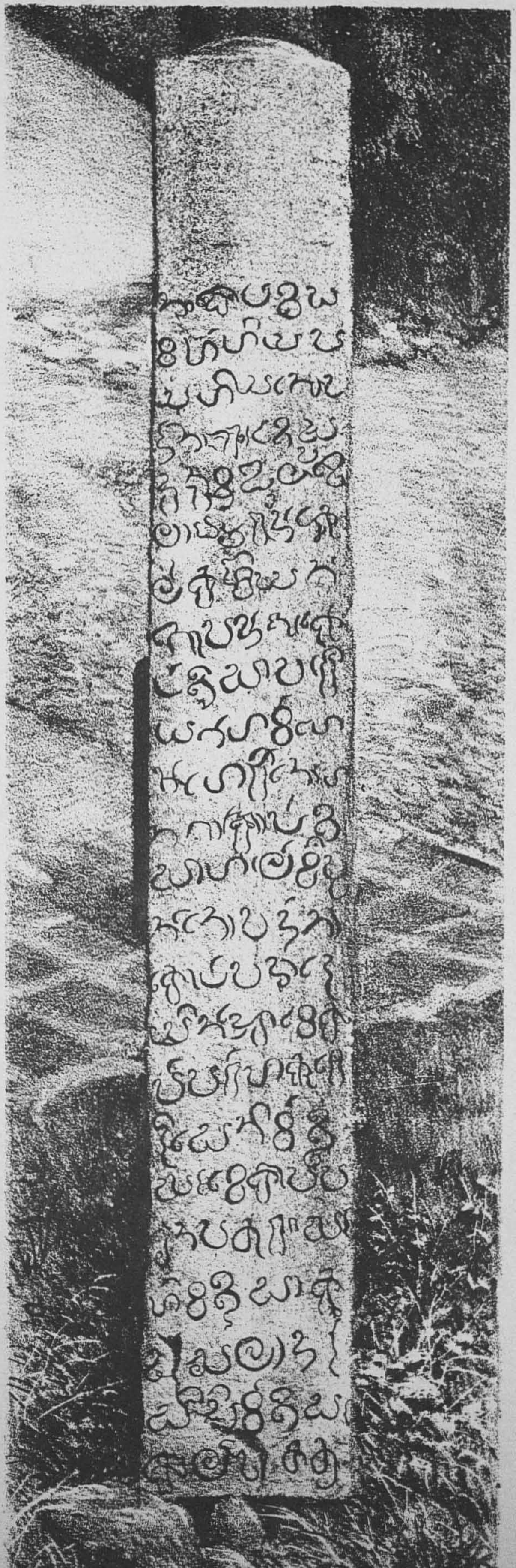

4284

Dangerfield Lith 22 Bedford St Covent Garden

110^d.

4284

DANGERFIELD LITH. 22 BEDFORD ST. COVENT GARDEN

114a

4283

DANGERFIELD, LITH 22, BEDFORD ST COVENT GARDEN.

114b

4282

DANGERFIELD LITH 22 BEDFORD ST COVENT GARDEN.

114c.

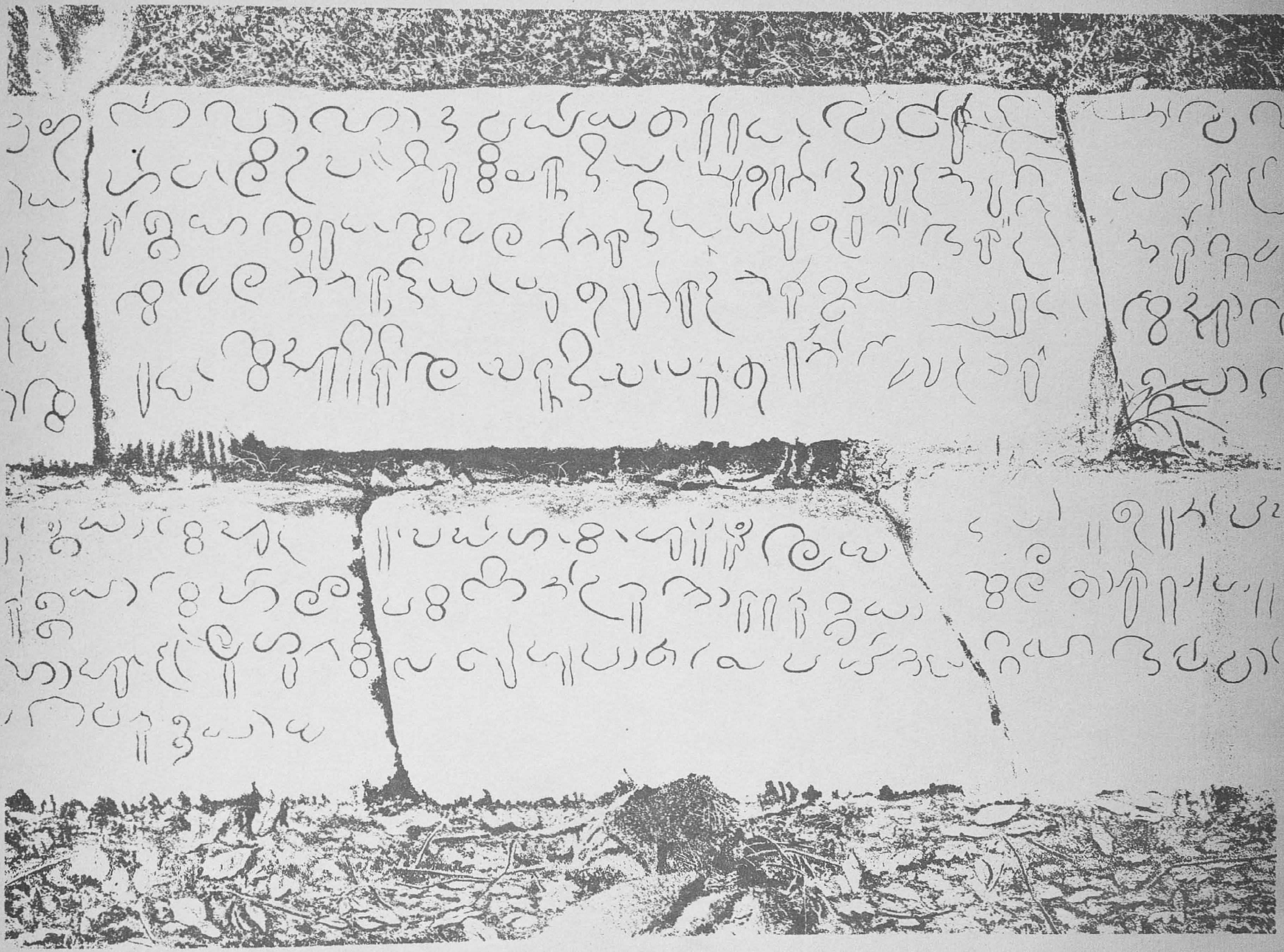

4339

Dangerfield Lith 22 Bedford St. Covent Garden

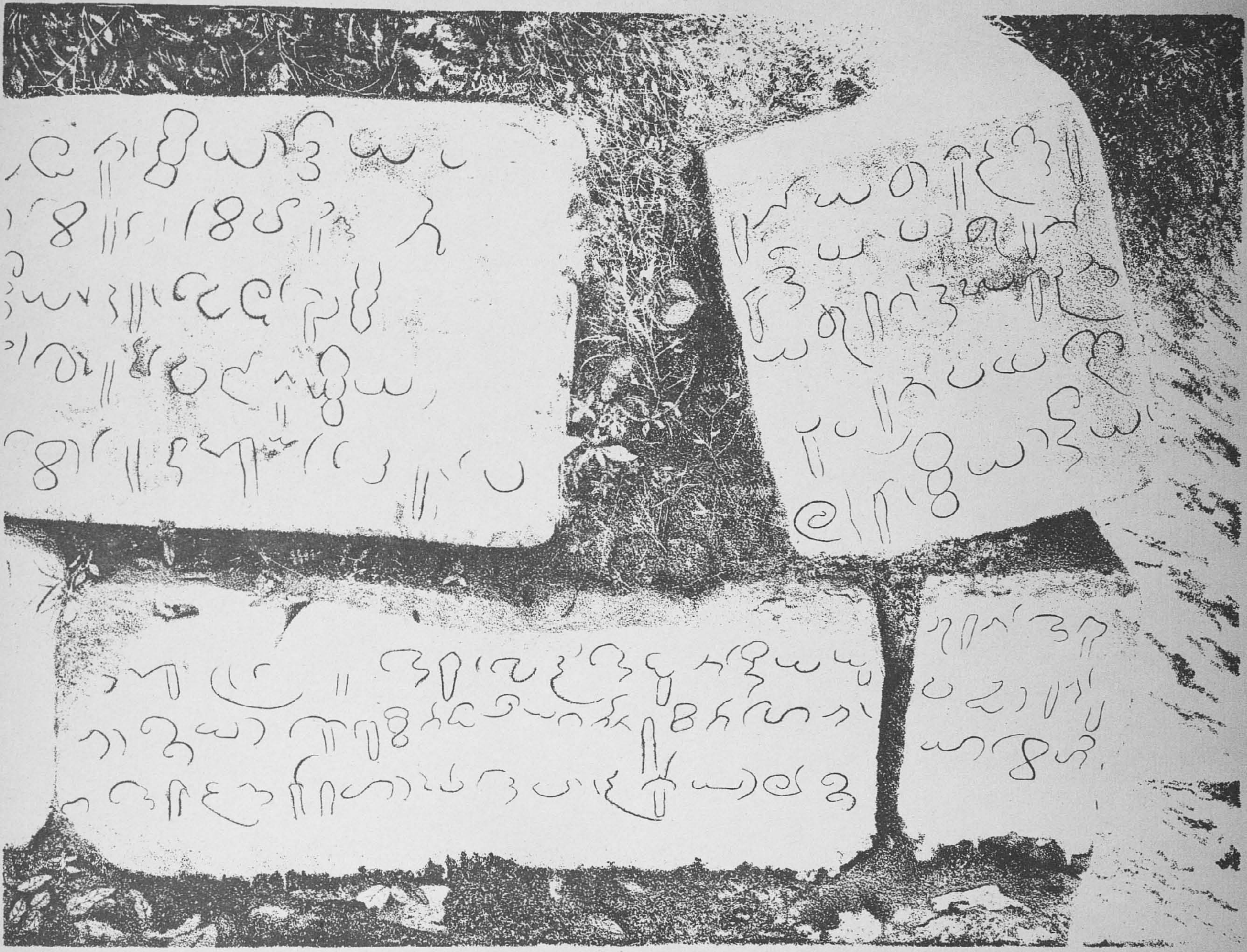

DANGERFIELD LITH 22 BEDFORD ST COVENT GARDEN

115a

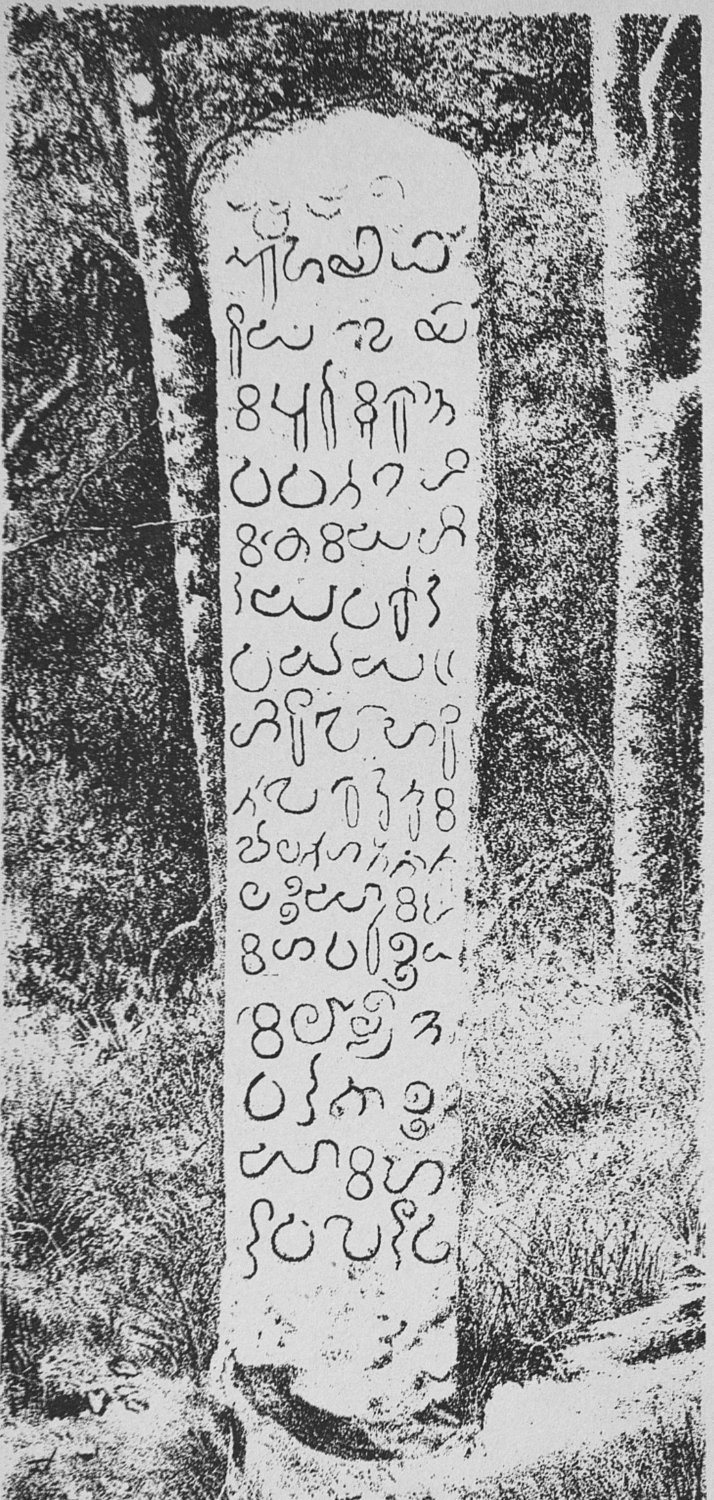

4282

DANGERFIELD LITH 22 BEDFORD ST COVENT GARDEN

115^{b}

4284

Dangerfield Lith 22 Bedford St Covent Garden

115c.

4284

Dangerfield. Lith. 22, Bedford St. Covent Garden.

119a.

4282

D[illegible]FIELD, LITH 22 BEDFORD S^T COVENT GARDEN

119b

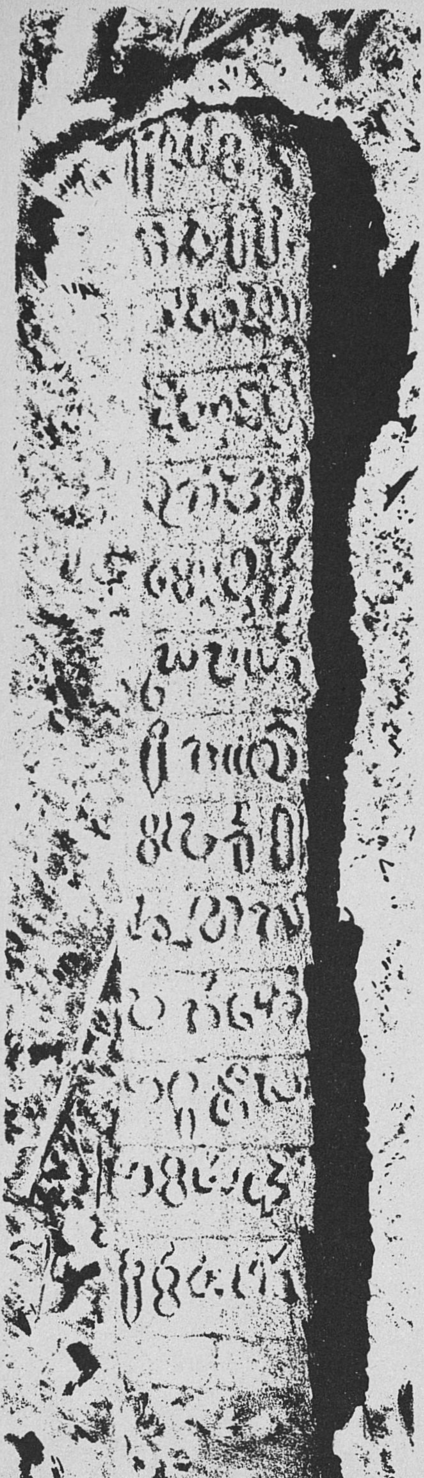

4339

DANGERFIELD. LITH. 22. BEDFORD ST COVENT GARDEN

119c.

4288

Dangerfield Lith. 22 Bedford St Covent Garden

121a/1

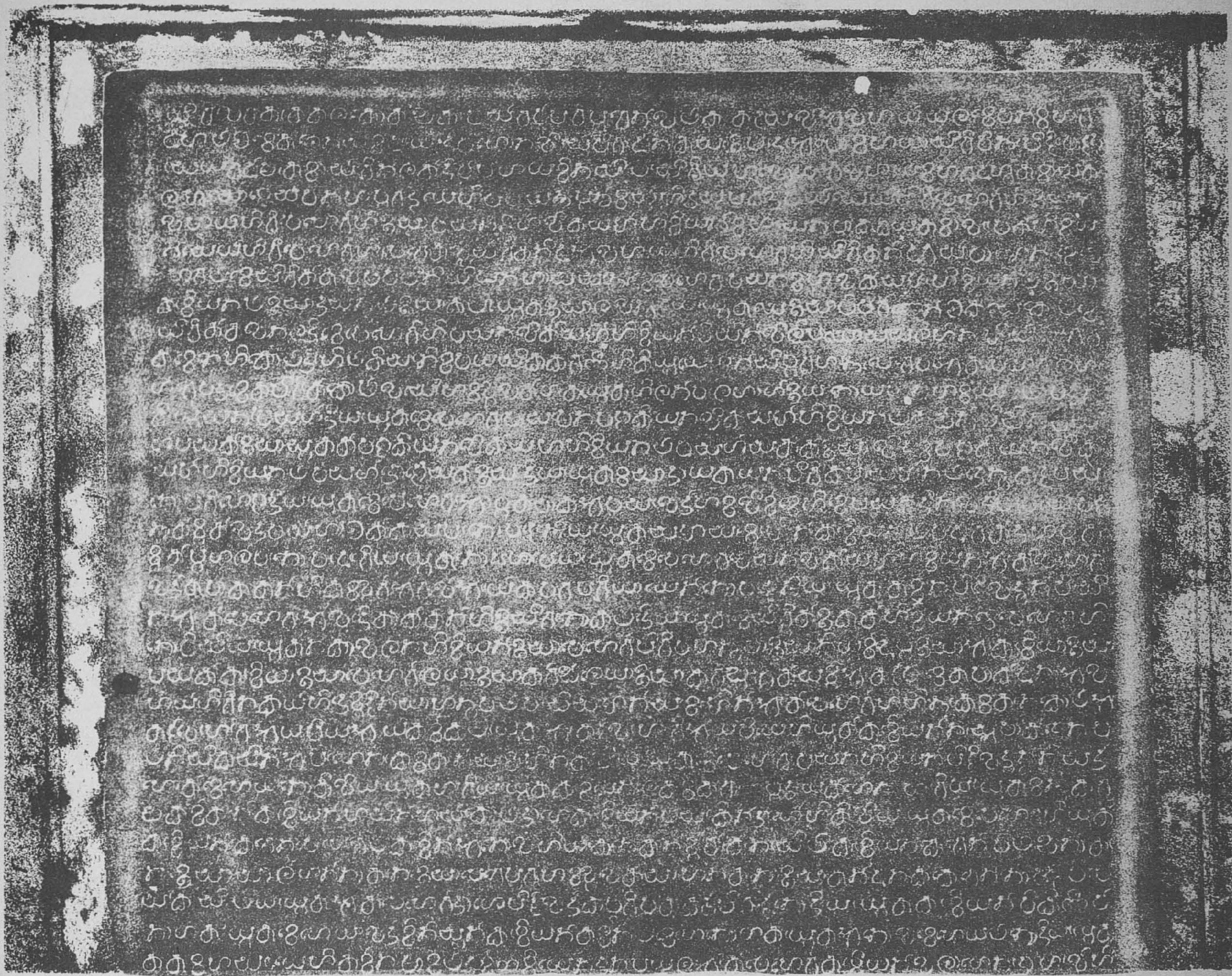

4286

DANGERFIELD LITH 22 BEDFORD ST COVENT GARDEN

121.b 1

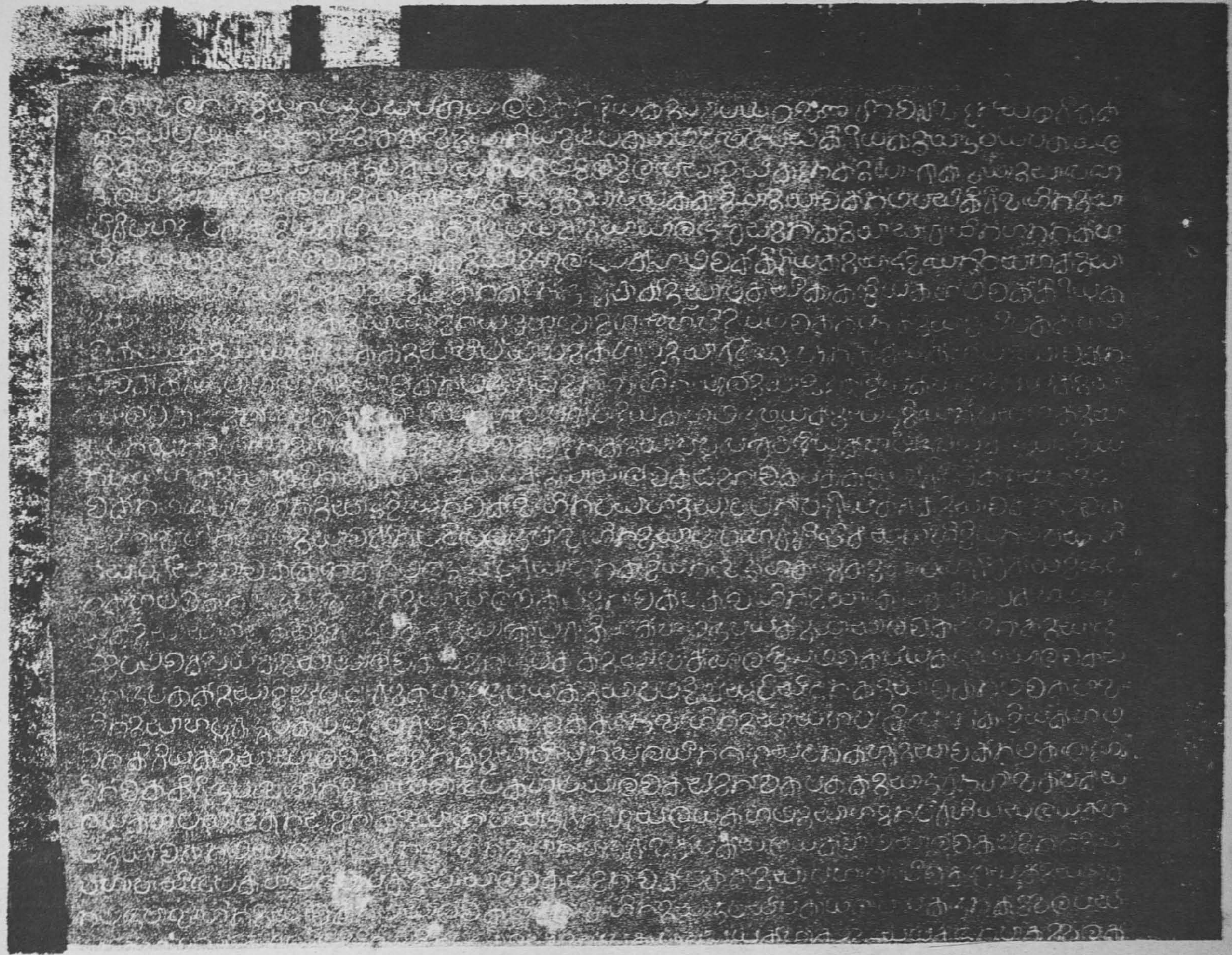

4286

Dangerfield Lith 22 Bedford St. Covent Garden

4287

DANGERFIELD LITH 22, BEDFORD ST COVENT GARDEN.

121$^{b}_{2}$

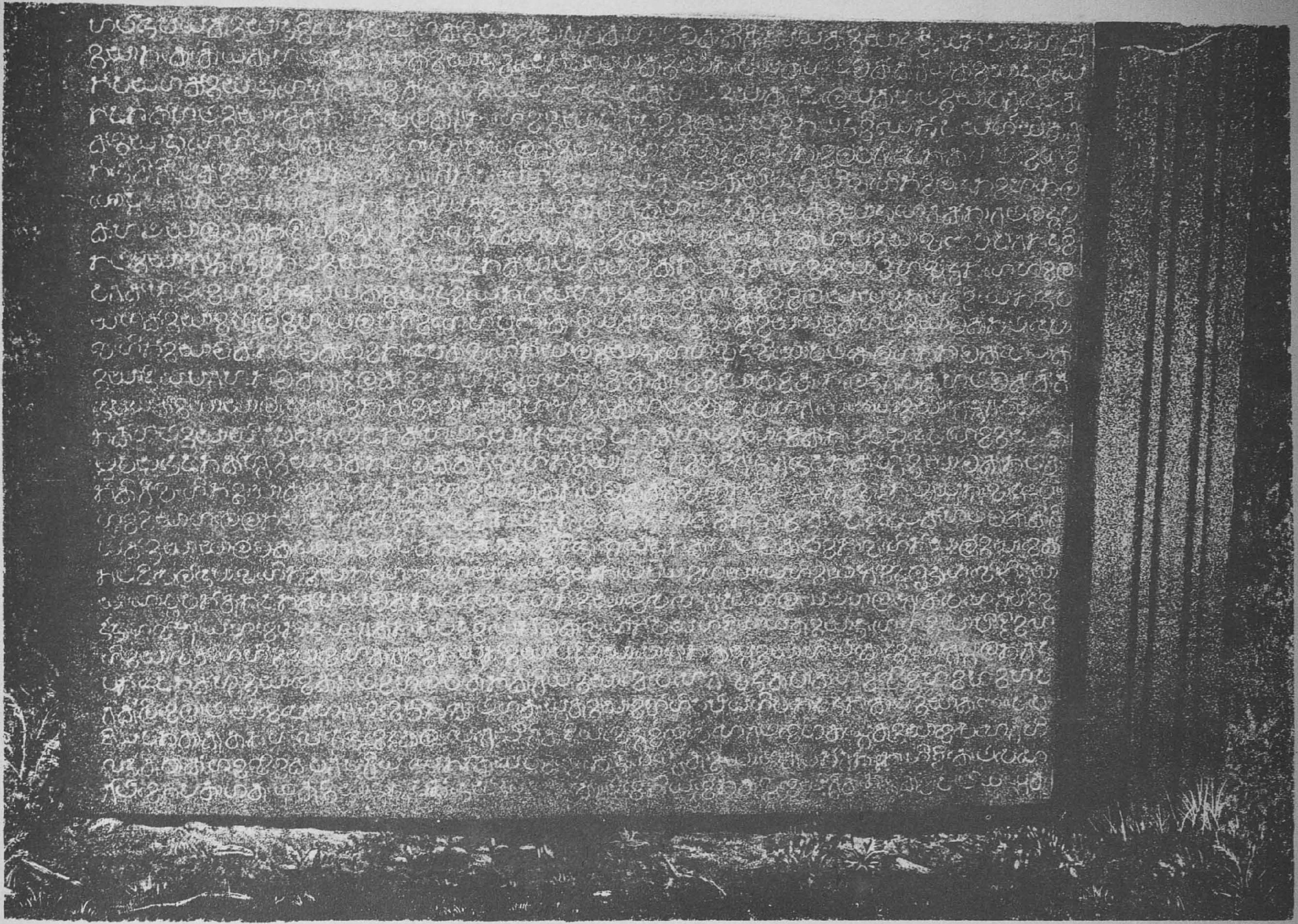

DANGERFIELD LITH 22 BEDFORD ST COVENT GARDEN

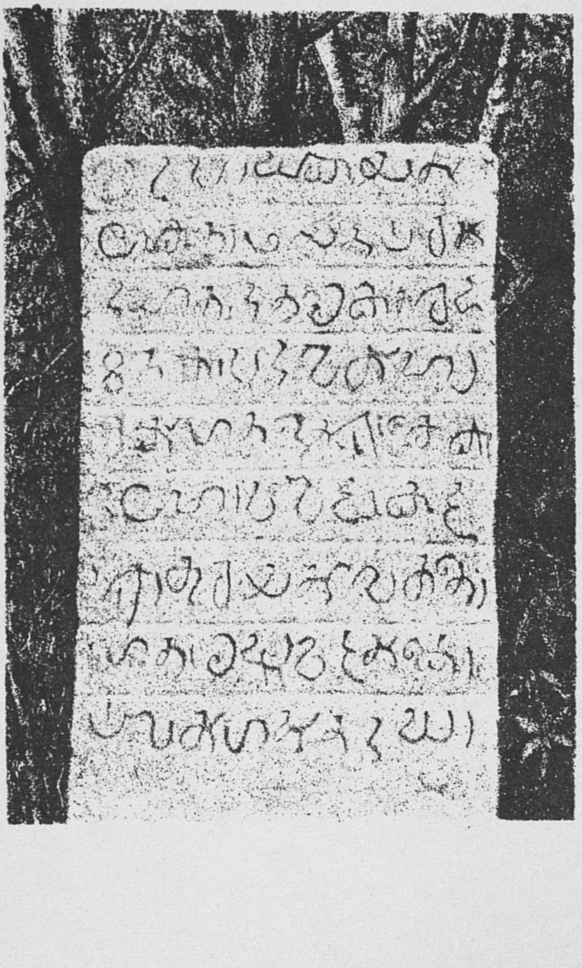

137

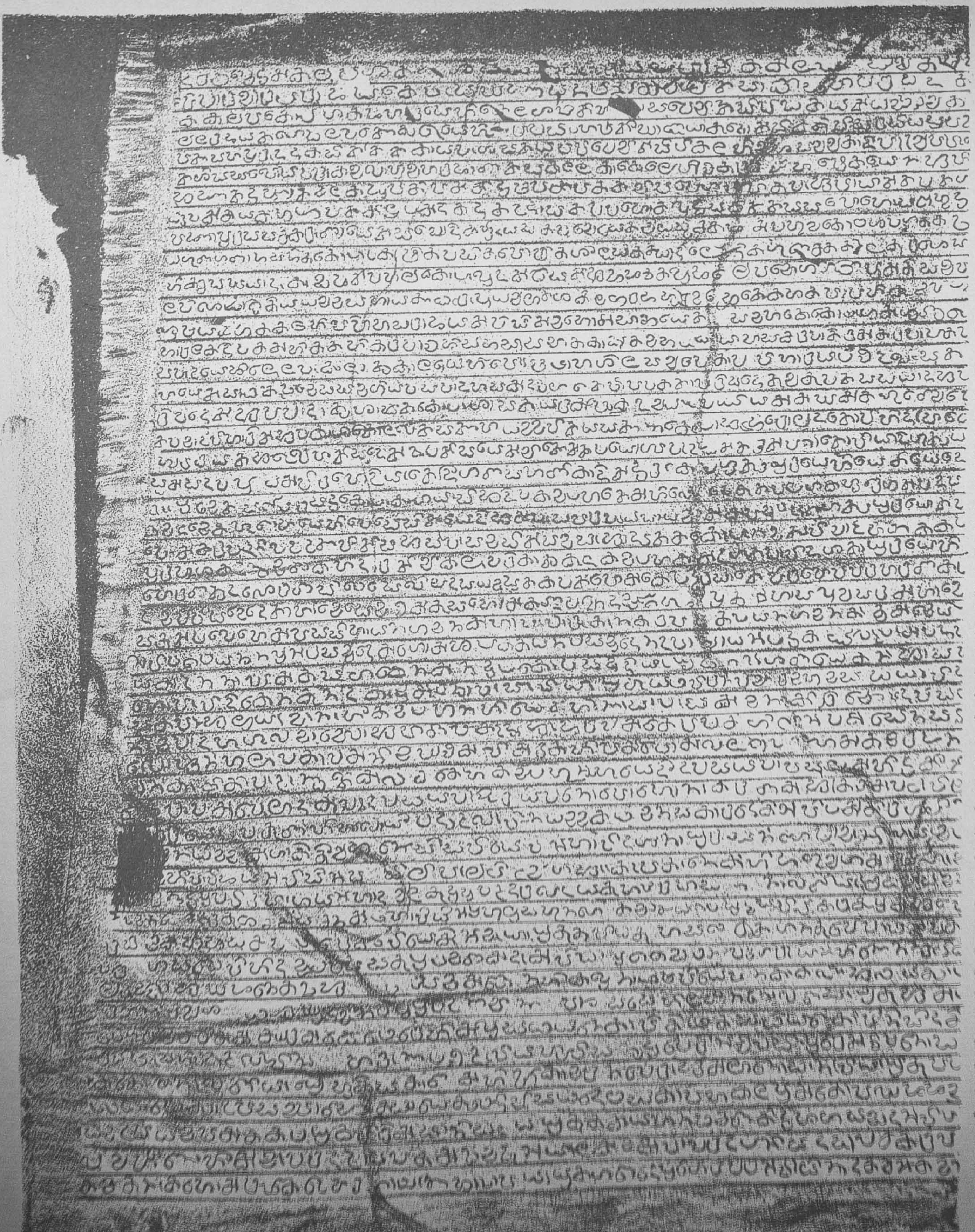

Dancerfield Lith. ... Bedford St Covent Garden

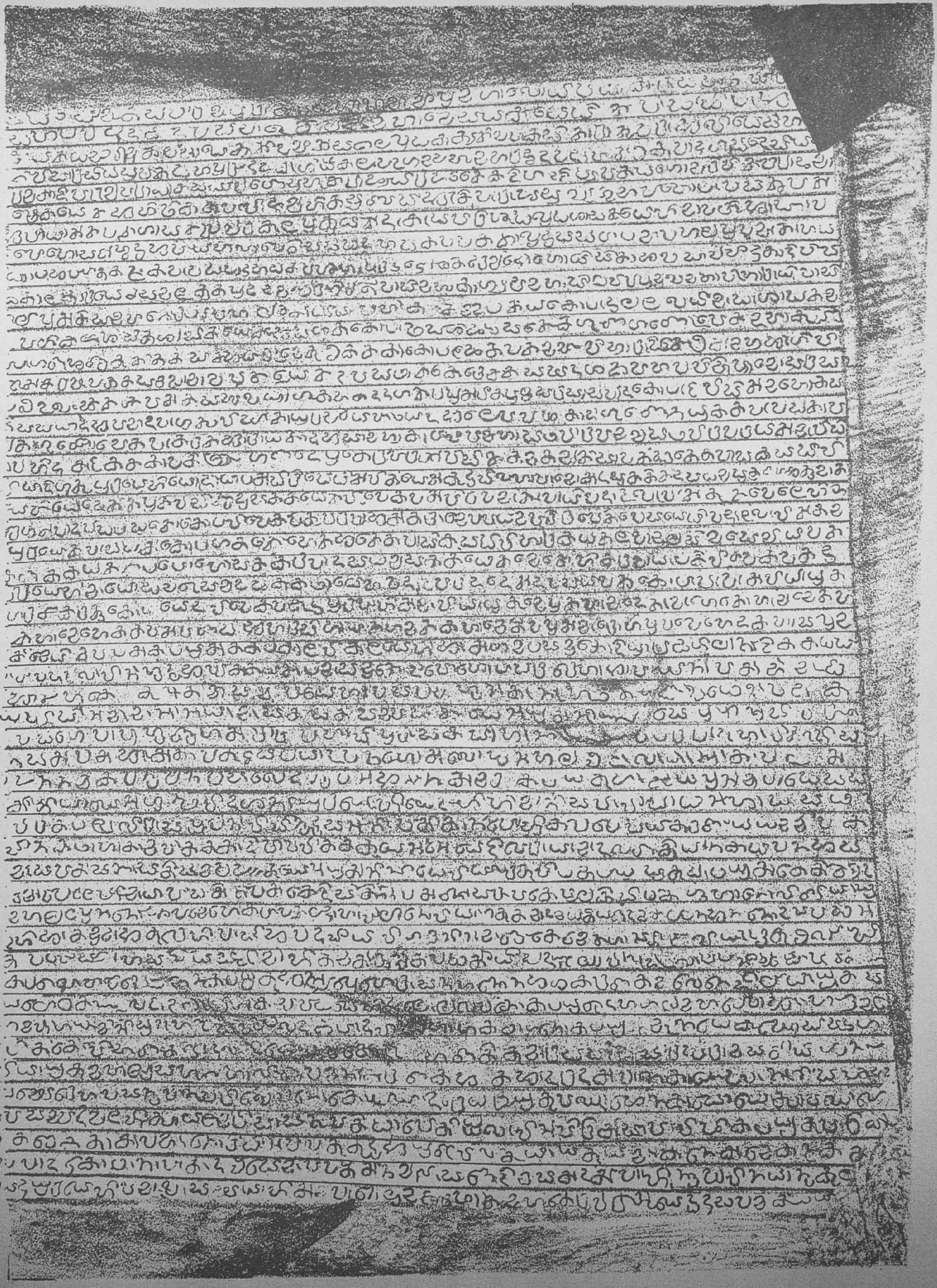

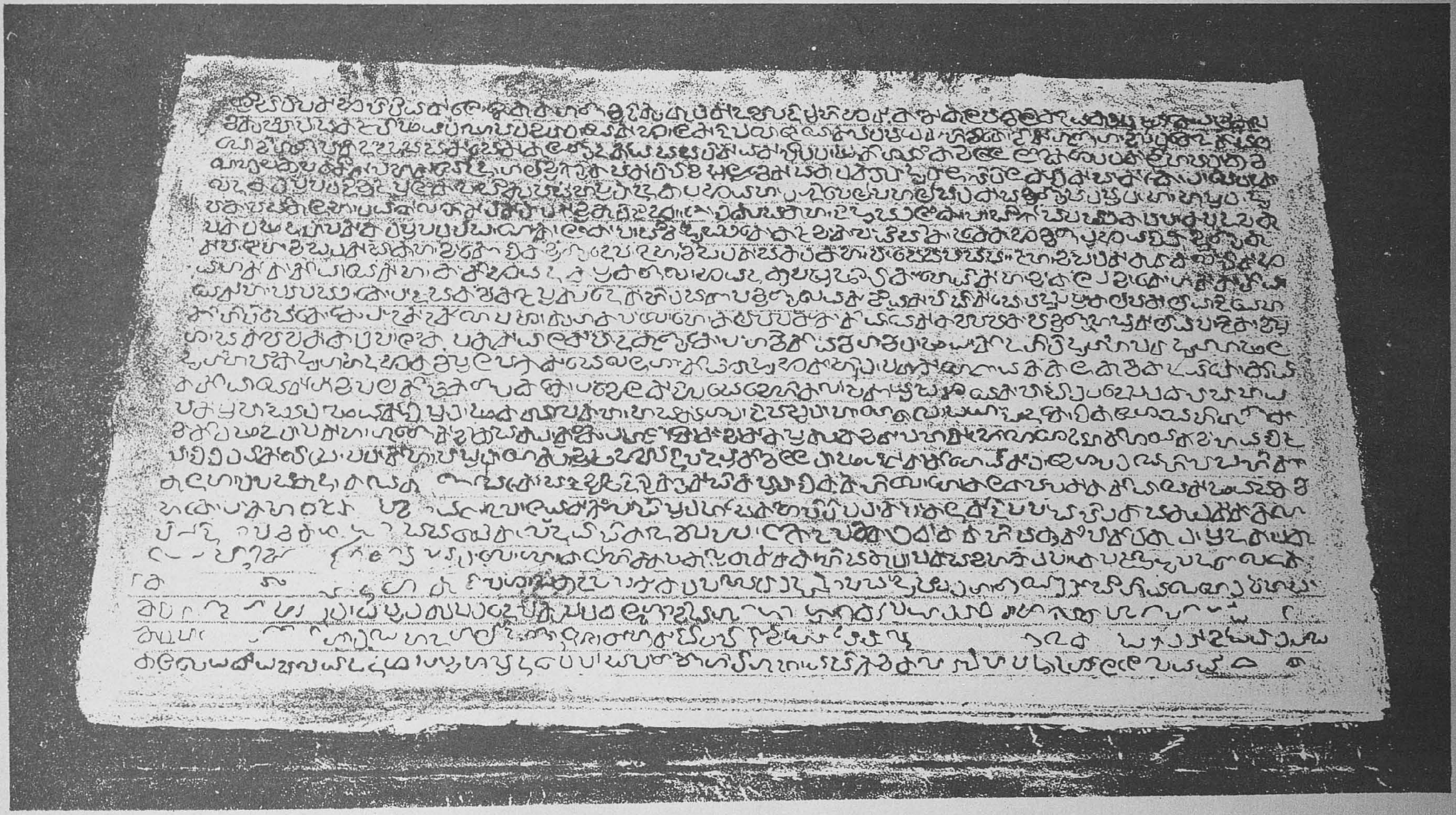

DANGERFIELD LITH 22 BEDFORD S^T COVENT GARDEN.

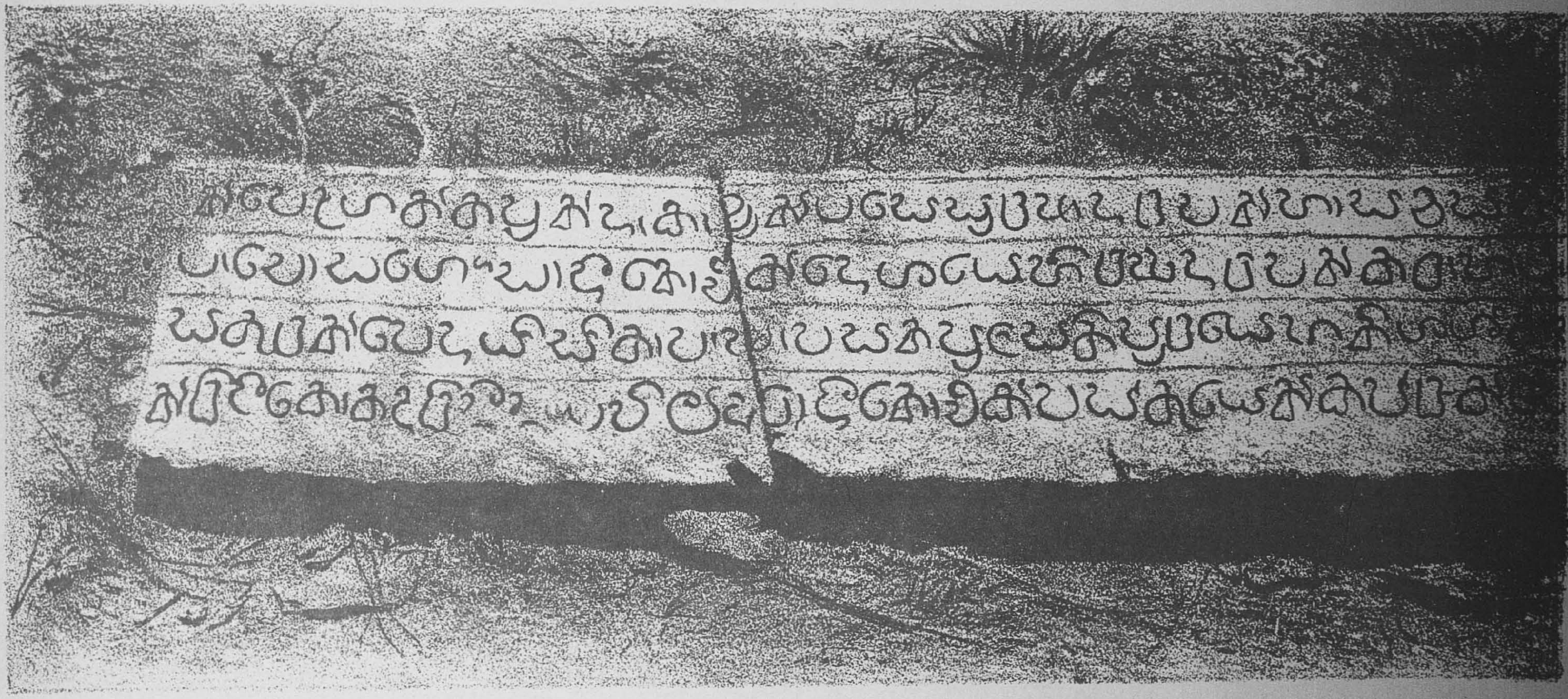

4285

DANGERFIELD, LITH 22 BEDFORD ST COVENT GARDEN

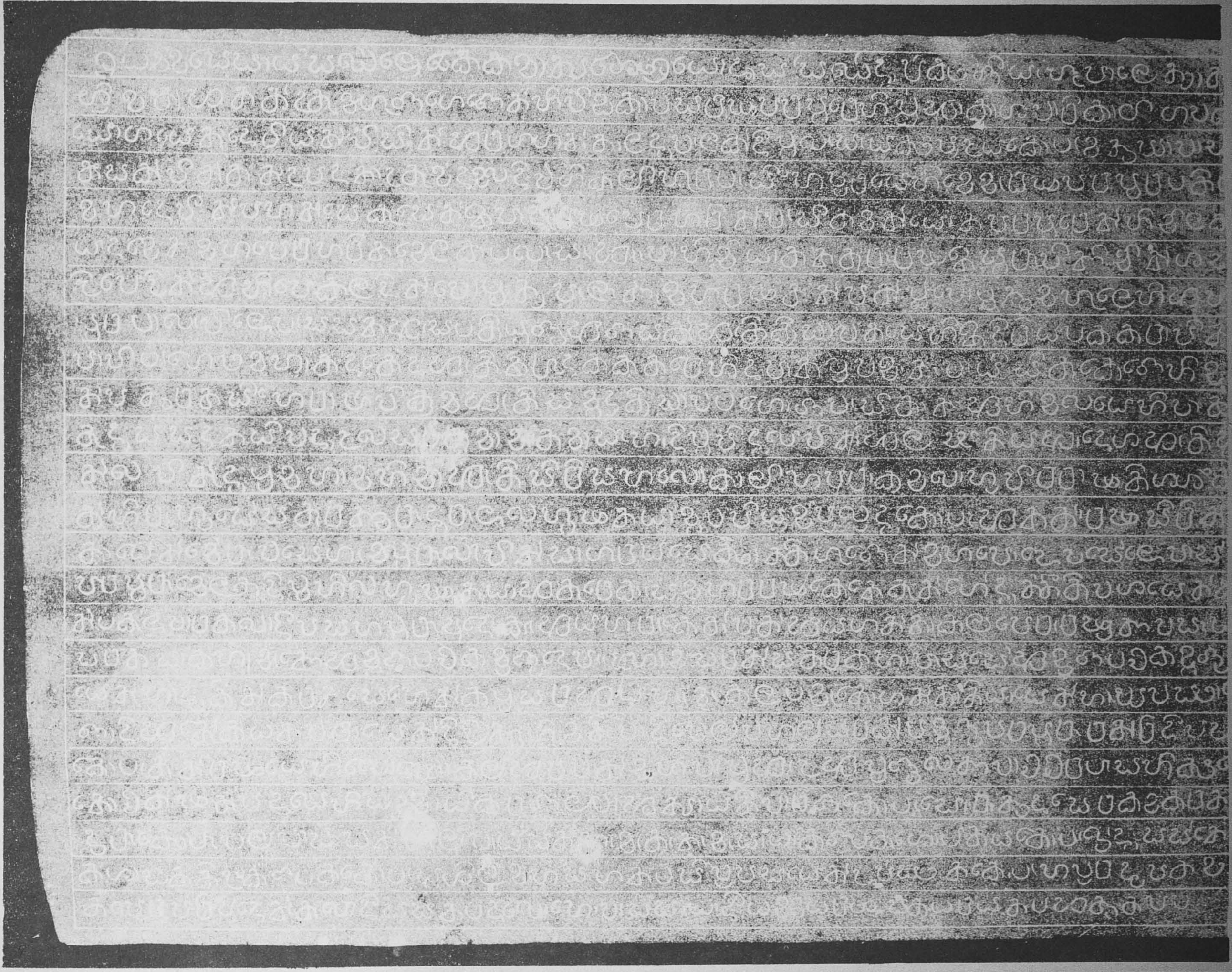

4286

DANCERFIELD LITH 22 BEDFORD ST COVENT GARDEN

149a

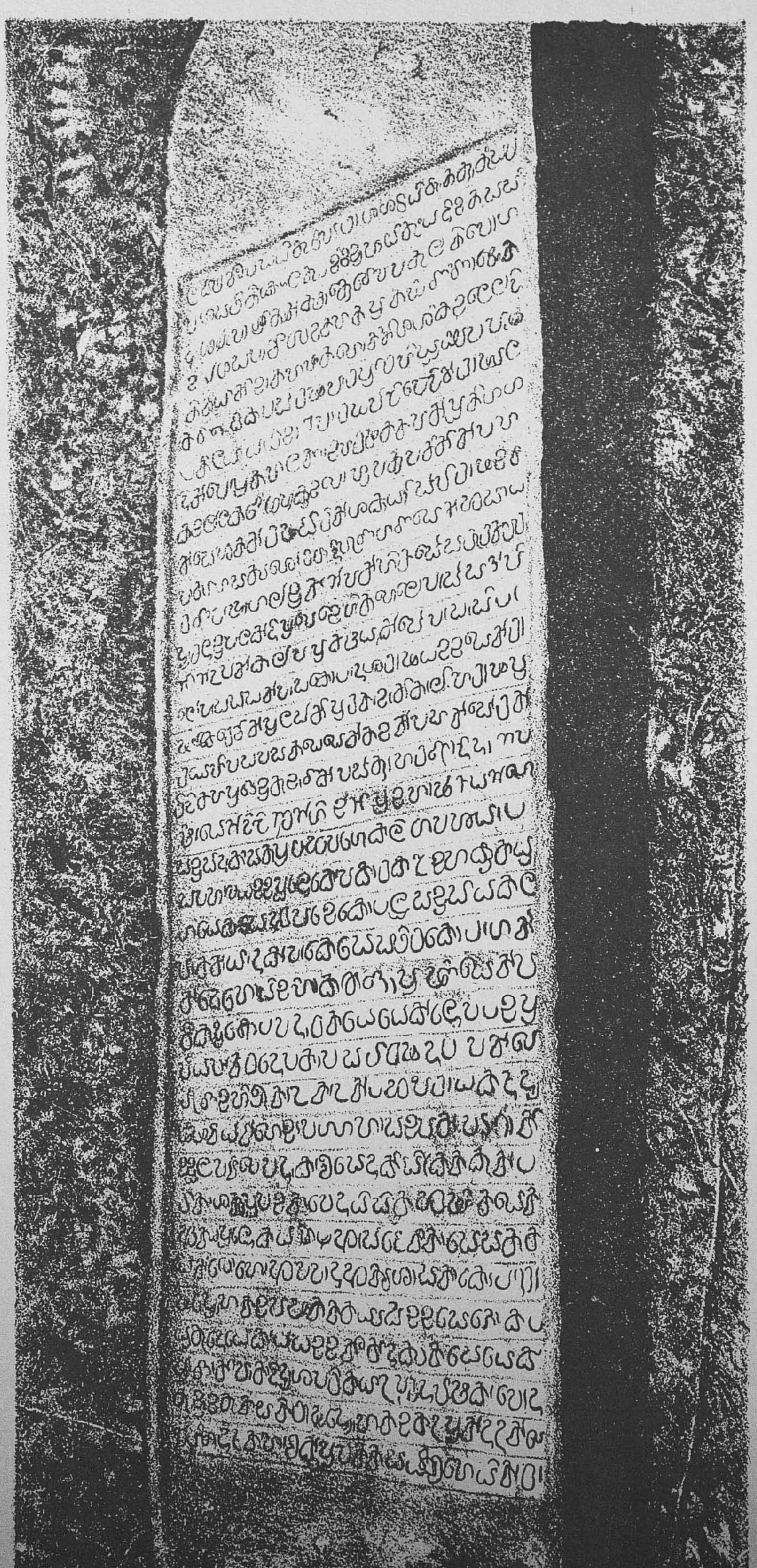

4285

Dangerfield Lith 22 Bedford St Covent Garden

149b.

4281

DANCERFIELD. LITH. 22. BEDFORD S^T COVENT GARDEN